

Do not scale from this drawing. All drawings to be checked on site. If in doubt, please ask.

Revision: A Date: 15/01/2021

Drawings revised following clients comments.

Revision: B Date: 16/01/2021

Bi-fold doors added following clients comments.

Revision: C Date: 20/02/2021

Single storey extension size reduced and first floor west elevation window size reduced following planning officers comments.

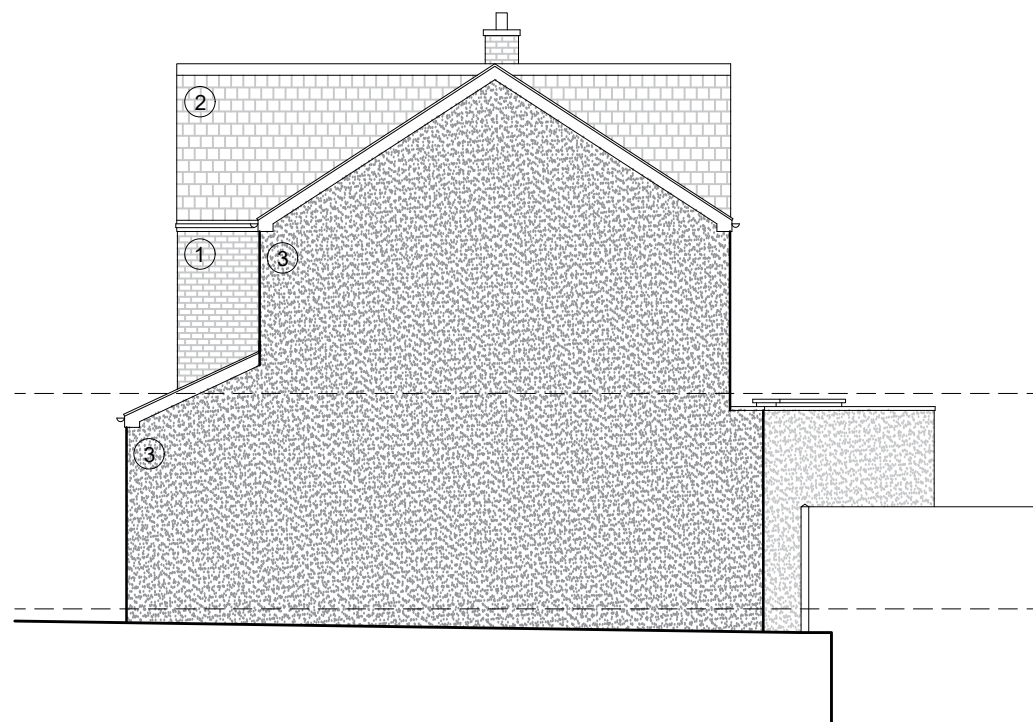

PROPOSED NORTH ELEVATION
SCALE 1:100

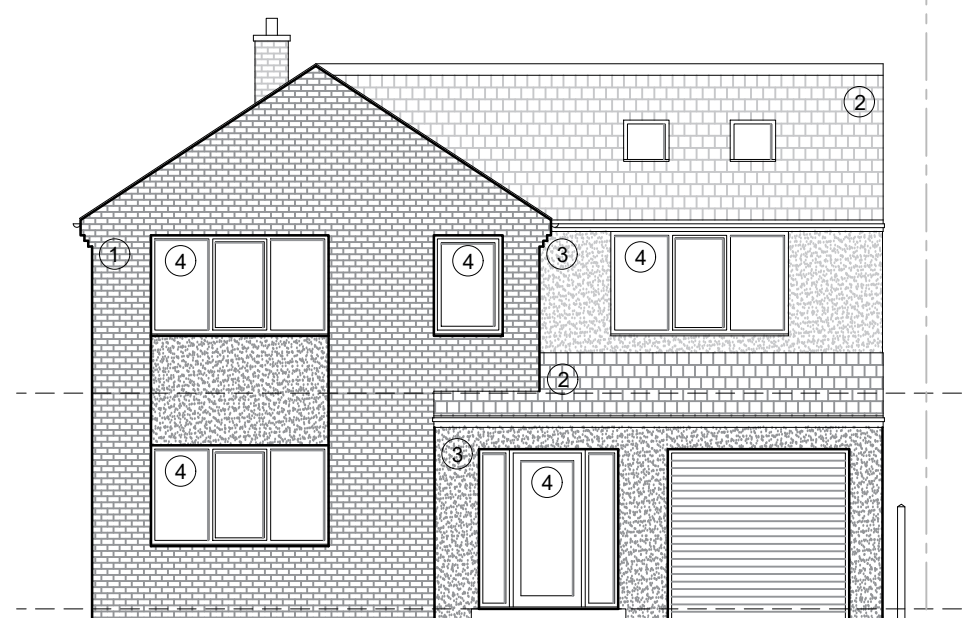

PROPOSED EAST ELEVATION
SCALE 1:100

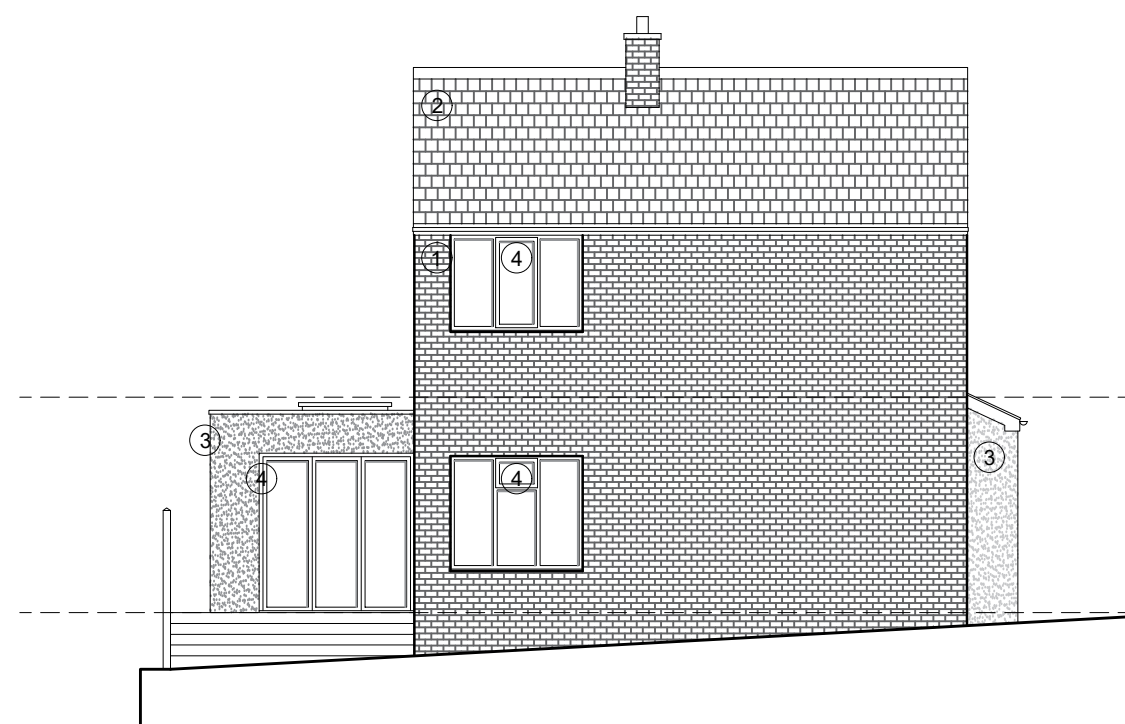

PROPOSED SOUTH ELEVATION
SCALE 1:100

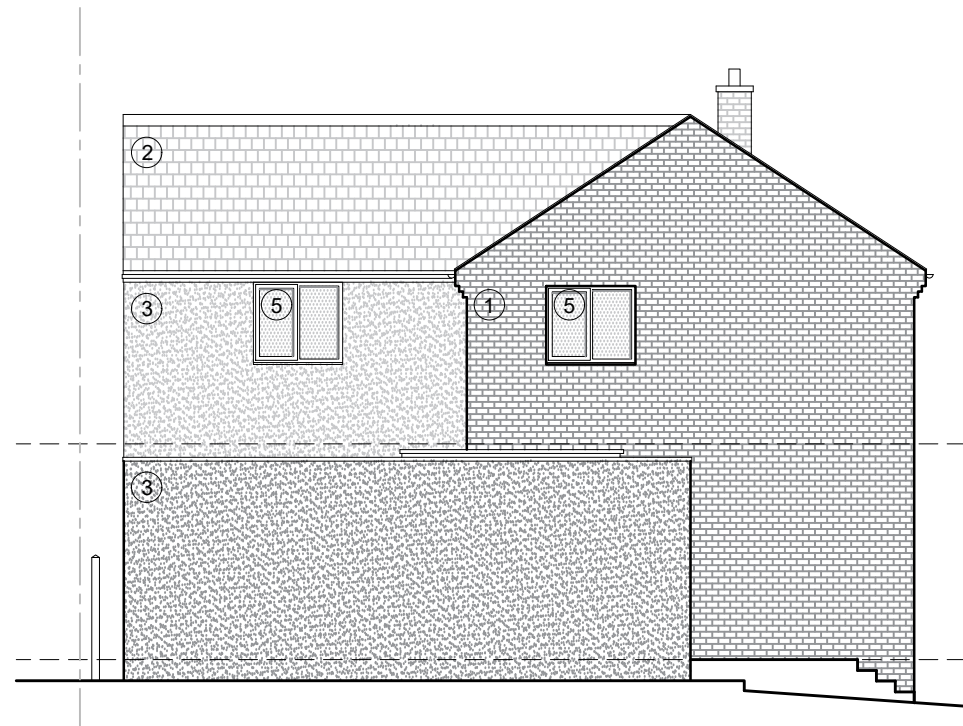

PROPOSED WEST ELEVATION
SCALE 1:100

- ① Red multi brickwork.
- ② Concrete roof tiles.
- ③ Off white render.
- ④ uPVC clear window / door units.
- ⑤ uPVC obscure window units.

Client:
Mr and Mrs Allen

Project:
2 Warwick Road

Monk Bretton

Barnsley

S71 2NN

Drawing Title:
Proposed Elevations

Drawing Status:
Information

Scale:
1:100

Paper Size:
A3

Date:
07/01/2021

DWG No:
2022_06C