

THIS PLAN IS WAITING APPROVAL

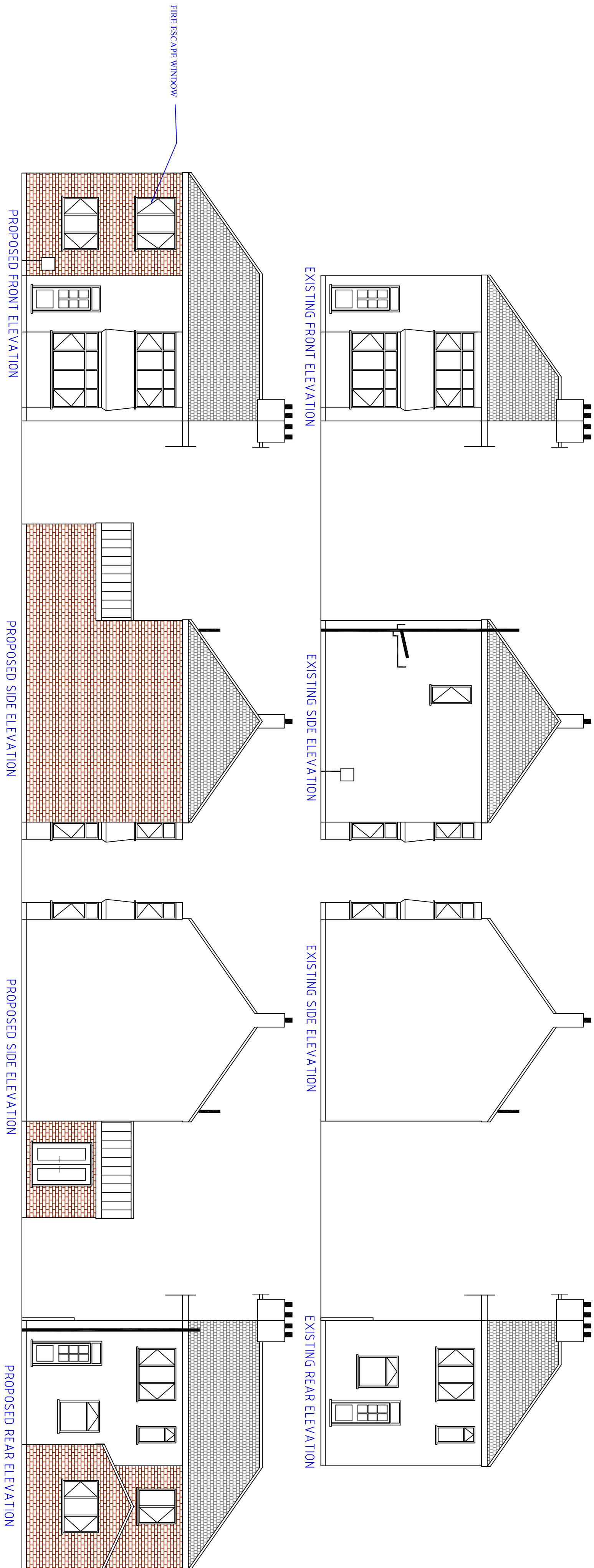

INSPECTION CHAMBER
REPLACE BY WITH SWAP 1 TIE CONNECTION
TO MEET BS4649:2003 & BS EN101-01
KITMARKED WITH A COVER FRAME
TO BSEN-124

REMOVE MH CHAMBER
REPLACE BY WITH SWAP 1 TIE CONNECTION
TO MEET BS4649:2003 & BS EN101-01
KITMARKED WITH A COVER FRAME
TO BSEN-124

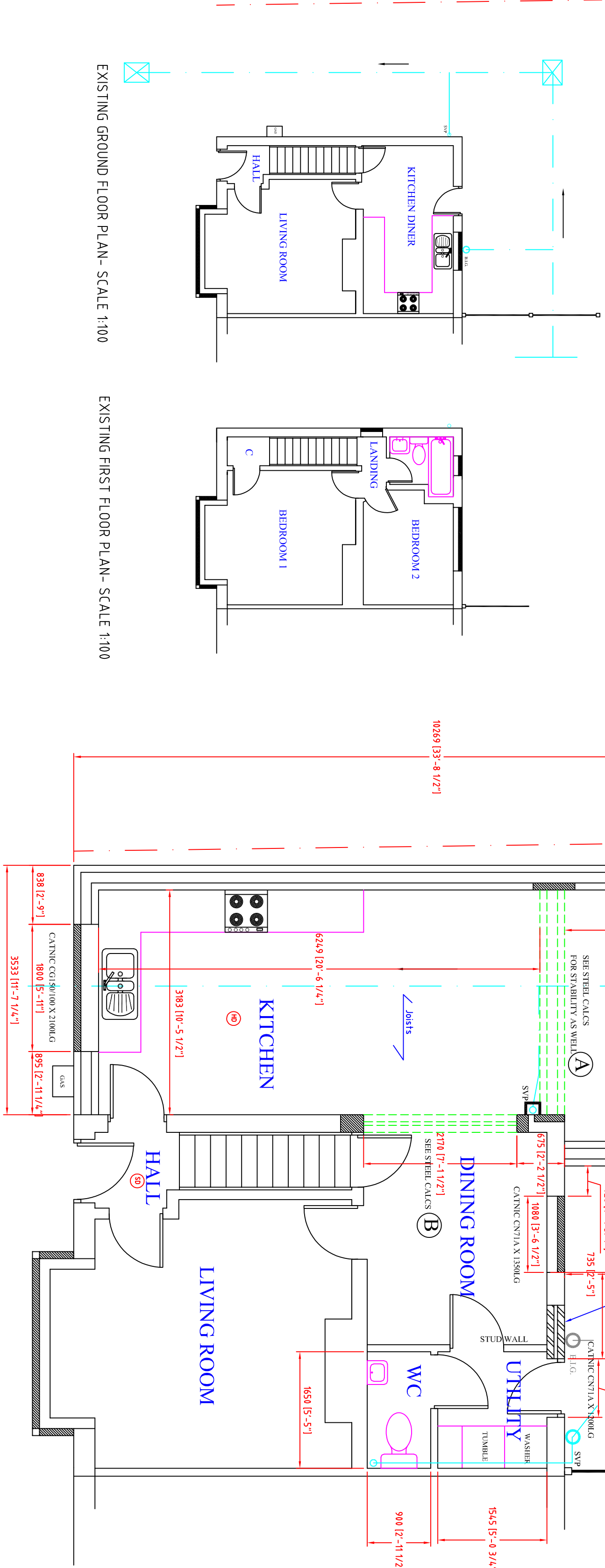

PROPOSED GROUND FLOOR PLAN - SCALE 1:50

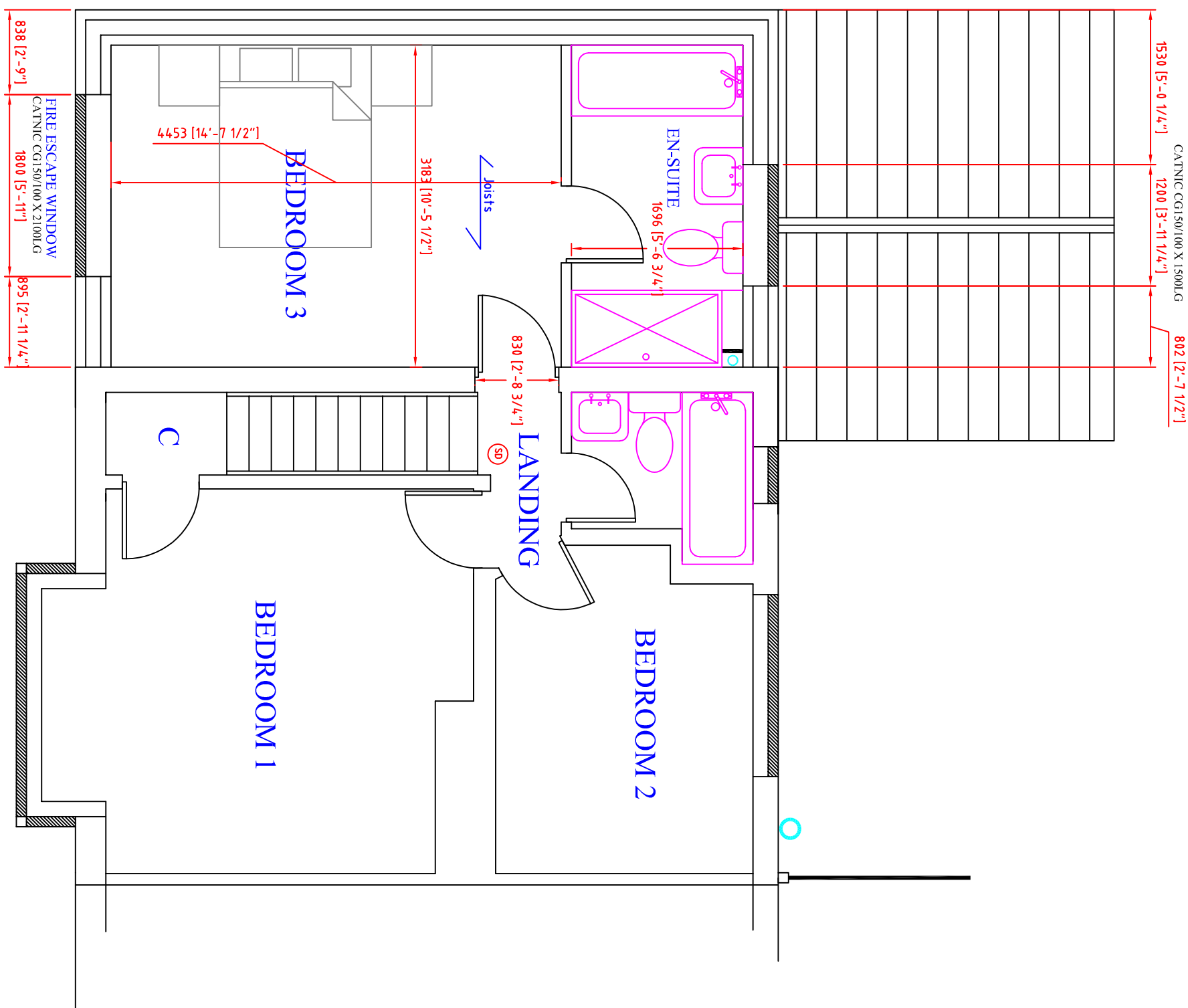

PROPOSED FIRST FLOOR PLAN - SCALE 1:50

To build a 2 storey side extn and a g.f. rear extn to this 2 bed semi
All work will be carried out in accordance with Building Regulations and all materials used will be of good quality and to current B.S. specifications.

Client to arrange with contractor radiators and electrical sockets, light's and switch's as to positioning and location IF THERE IS A DISCREPANCY BETWEEN STUCTURAL CALCS AND THE PLAN THEN YOU SHOULD GET IN TOUCH TO CLARIFY CORRECT INFO
PLAN REVISION 'A'

SCALE 1:50 @ A1 SHEET 1 OF 1

Disclaimer

The information on this plan is dimensionally and technically correct to the best of the draughtsmens knowledge who takes no responsibility for any errors detected after Building and Planning Control approval.

HOUSE PLAN DRAWING SERVICES

WOBURN HOUSE, PINE TREE CLOSE, WROOT
DONCASTER DN9 2BT TEL: (01302) 772150
MOBILE: 07879-861191

EXTN FOR MRS ALLEMBY
AT 48 BROOKHEAD ROAD, WOMBELL
BARNESLEY, S. YORKS
DATE: 30/04/2024.