

General

- Specified Site
- Specified Buffer(s)
- Bearing Reference Point

Agency and Hydrological (Flood)

- Extreme Flooding from Rivers or Sea without Defences (Zone 2)
- Flooding from Rivers or Sea without Defences (Zone 3)
- Area Benefiting from Flood Defence
- Flood Water Storage Areas
- Flood Defence

Flood Map - Slice B

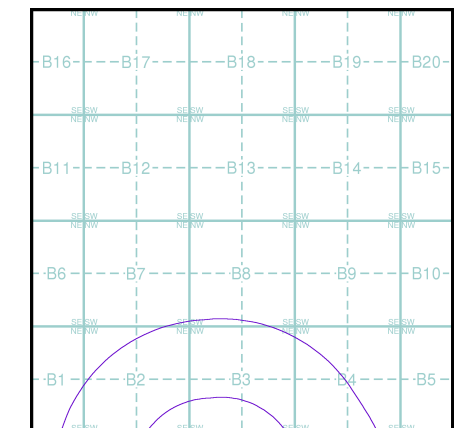

Order Details

Order Number: 287411249_1_1
 Customer Ref: 46631
 National Grid Reference: 432210, 406230
 Slice: B
 Site Area (Ha): 7.84
 Search Buffer (m): 1000

Site Details

Site at 432420, 405250



General

- Specified Site
- Specified Buffer(s)
- Bearing Reference Point
- Map ID
- Several of Type at Location

Agency and Hydrological (Boreholes)

- BGS Borehole Depth 0 - 10m
- BGS Borehole Depth 10 - 30m
- BGS Borehole Depth 30m +
- Confidential
- Other

For Borehole information please refer to the Borehole .csv file which accompanied this slice.

A copy of the BGS Borehole Ordering Form is available to download from the Support section of www.envirocheck.co.uk.

Borehole Map - Slice B

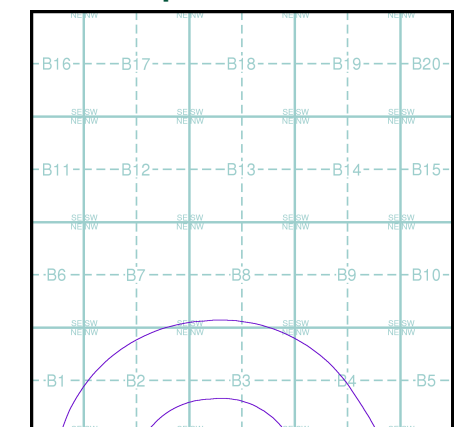

Order Details

Order Number: 287411249_1_1
 Customer Ref: 46631
 National Grid Reference: 432210, 406230
 Slice: B
 Site Area (Ha): 7.84
 Search Buffer (m): 1000

Site Details

Site at 432420, 405250

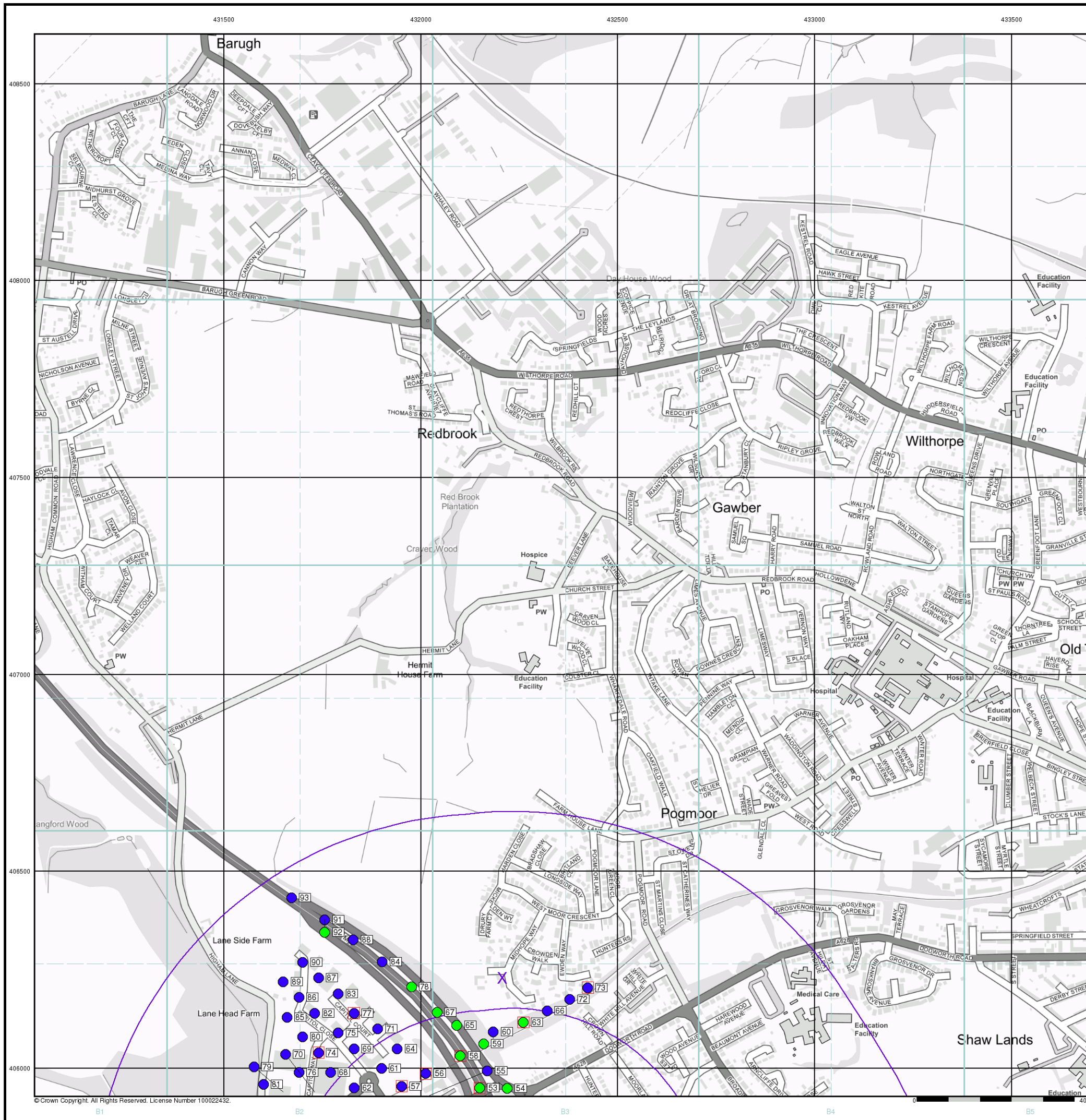

© Crown Copyright. All Rights Reserved. License Number 100022432.

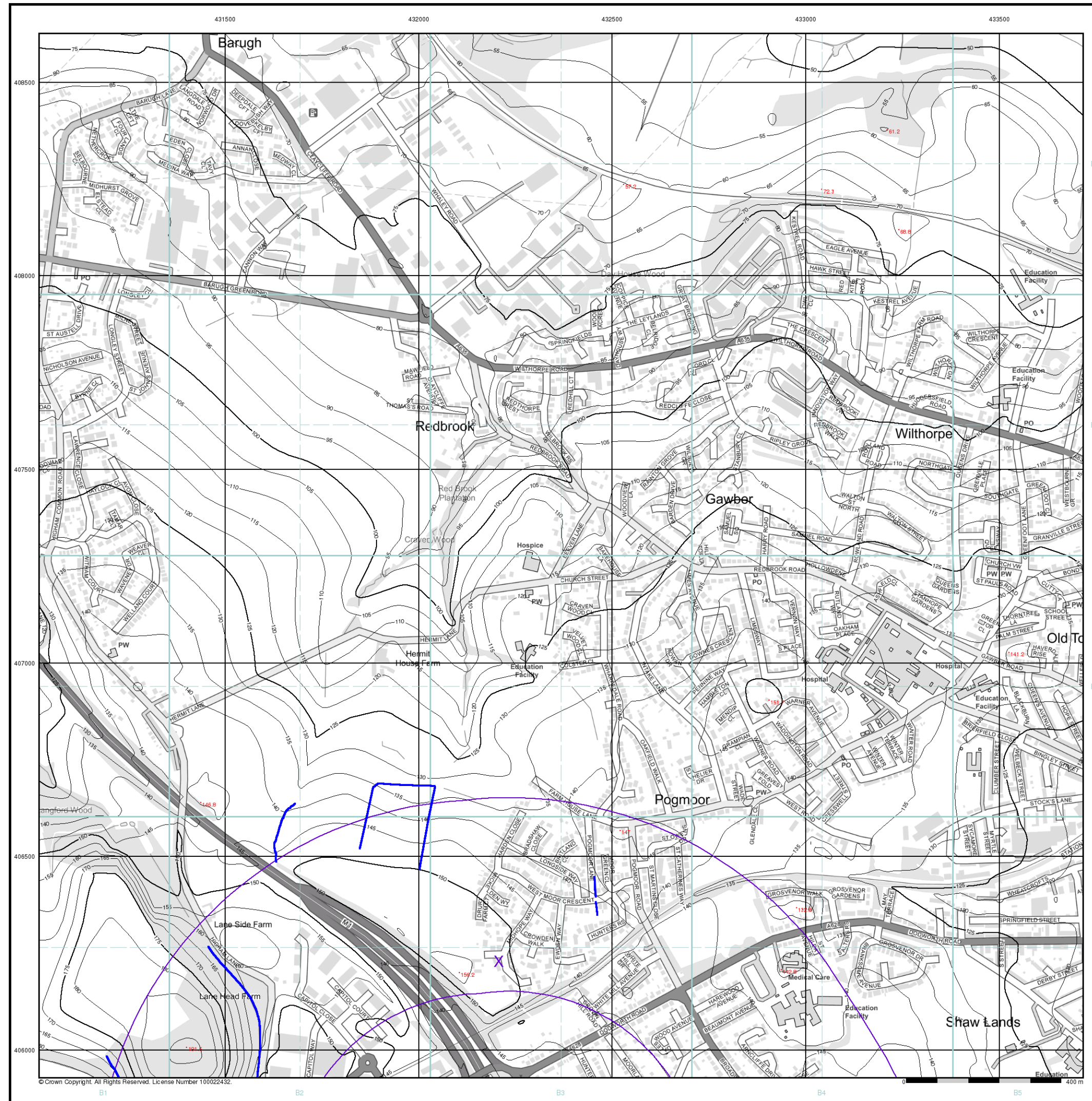

Envirocheck®

LANDMARK INFORMATION GROUP®

General

- Specified Site
- Specified Buffer(s)
- Bearing Reference Point

OS Water Network Data

- | | |
|--------------|-------------------------|
| Canal | Drain |
| Reservoir | Other |
| Foreshore | Lake |
| Marsh | Transfer |
| Tidal River | Lock Or Flight Of Locks |
| Inland River | Sea |

Contours (height in meters)

- Standard Contour
- Master Contour
- Spot Height
- MLW Mean Low Water
 - MHW Mean High Water

OS Water Network Map - Slice B

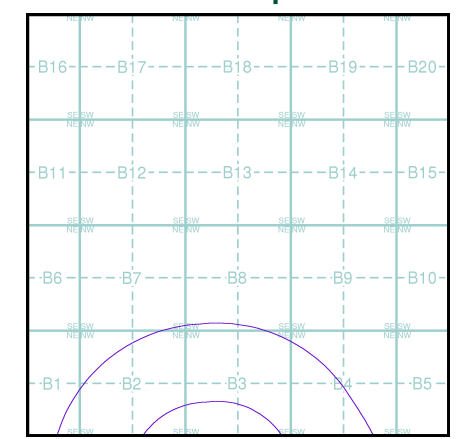

Order Details

Order Number: 287411249_1_1
 Customer Ref: 46631
 National Grid Reference: 432210, 406230
 Slice: B
 Site Area (Ha): 7.84
 Search Buffer (m): 1000

Site Details

Site at 432420, 405250

Landmark
 INFORMATION GROUP

Tel: 0844 844 9952
 Fax: 0844 844 9951
 Web: www.envirocheck.co.uk



- General**
- Specified Site
 - Specified Buffer(s)
 - Bearing Reference Point

- Risk of Flooding from Surface Water**
- High - 30 Year Return
 - Medium - 100 Year Return
 - Low - 1000 Year Return

- Suitability**
- See the suitability map below
- National to county
 - County to town
 - Town to street
 - Street to parcels of land
 - Property

EANRW Suitability Map - Slice B

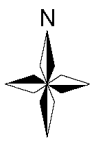
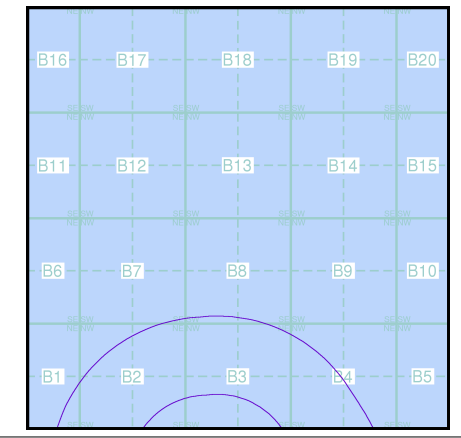

Order Details

Order Number: 287411249_1_1
 Customer Ref: 46631
 National Grid Reference: 432210, 406230
 Slice: B
 Site Area (Ha): 7.84
 Search Buffer (m): 1000

Site Details

Site at 432420, 405250

General

- Specified Site
- Specified Buffer(s)
- X Bearing Reference Point

Estimated Soil Chemistry Arsenic

Arsenic Concentrations mg/kg

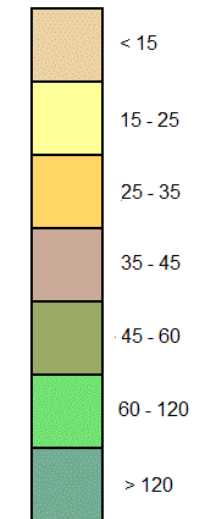

Estimated Soil Chemistry Arsenic - Slice A

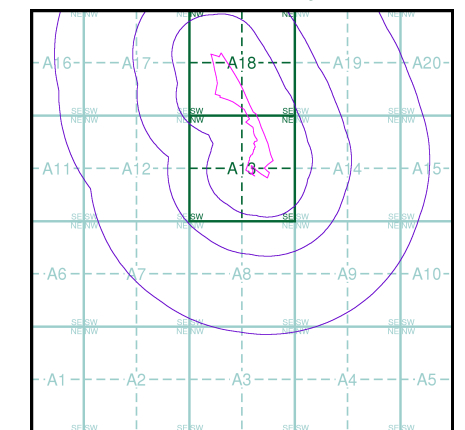

Order Details

Order Details: 287411249_1_1
 Customer Ref: 46631
 National Grid Reference: 432390, 404990
 Slice: A
 Site Area (Ha): 7.84
 Search Buffer (m): 1000

Site Details

Site at 432420, 405250

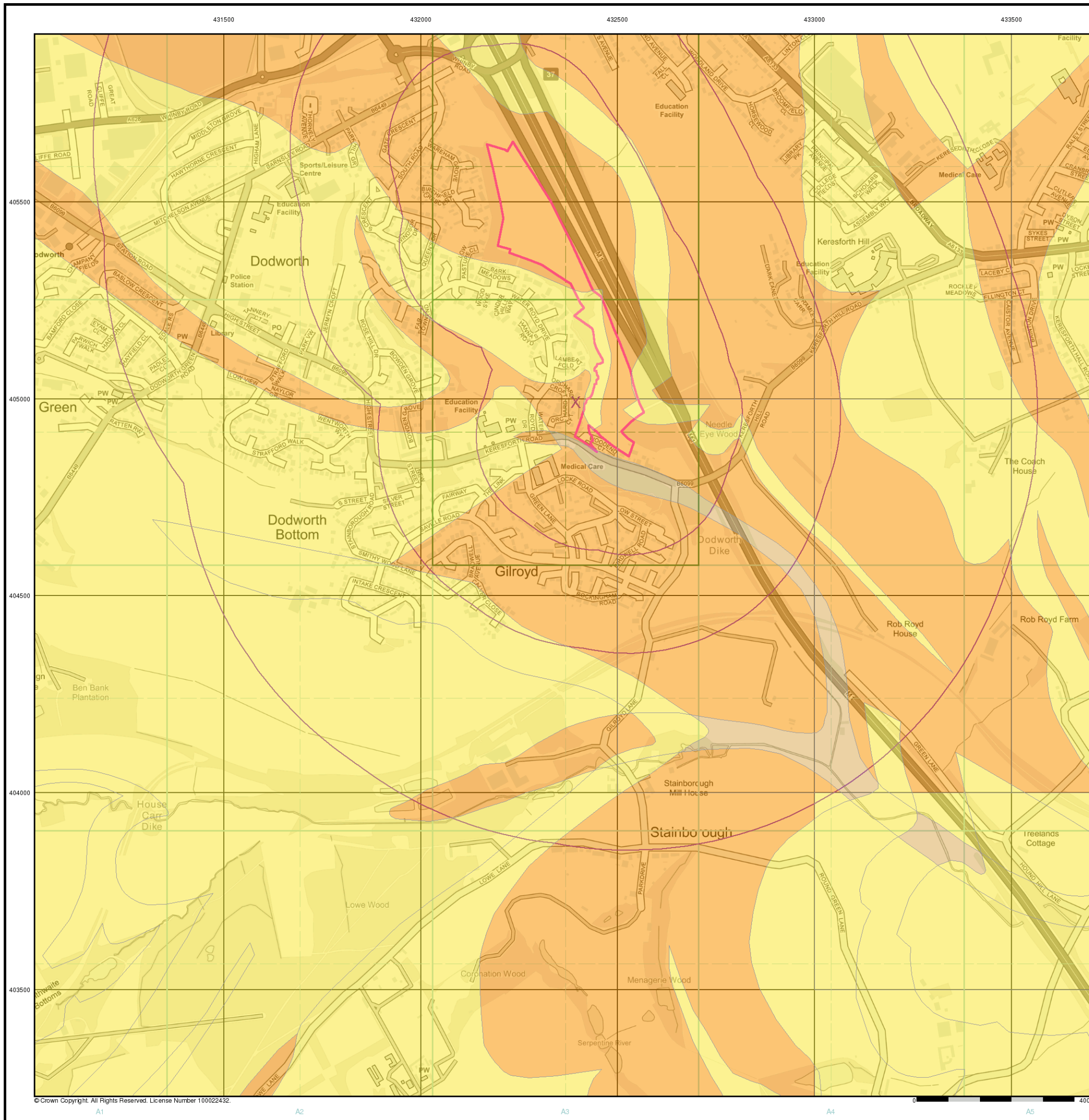

© Crown Copyright. All Rights Reserved. License Number 100022432.