

A15 Elevation 1:50

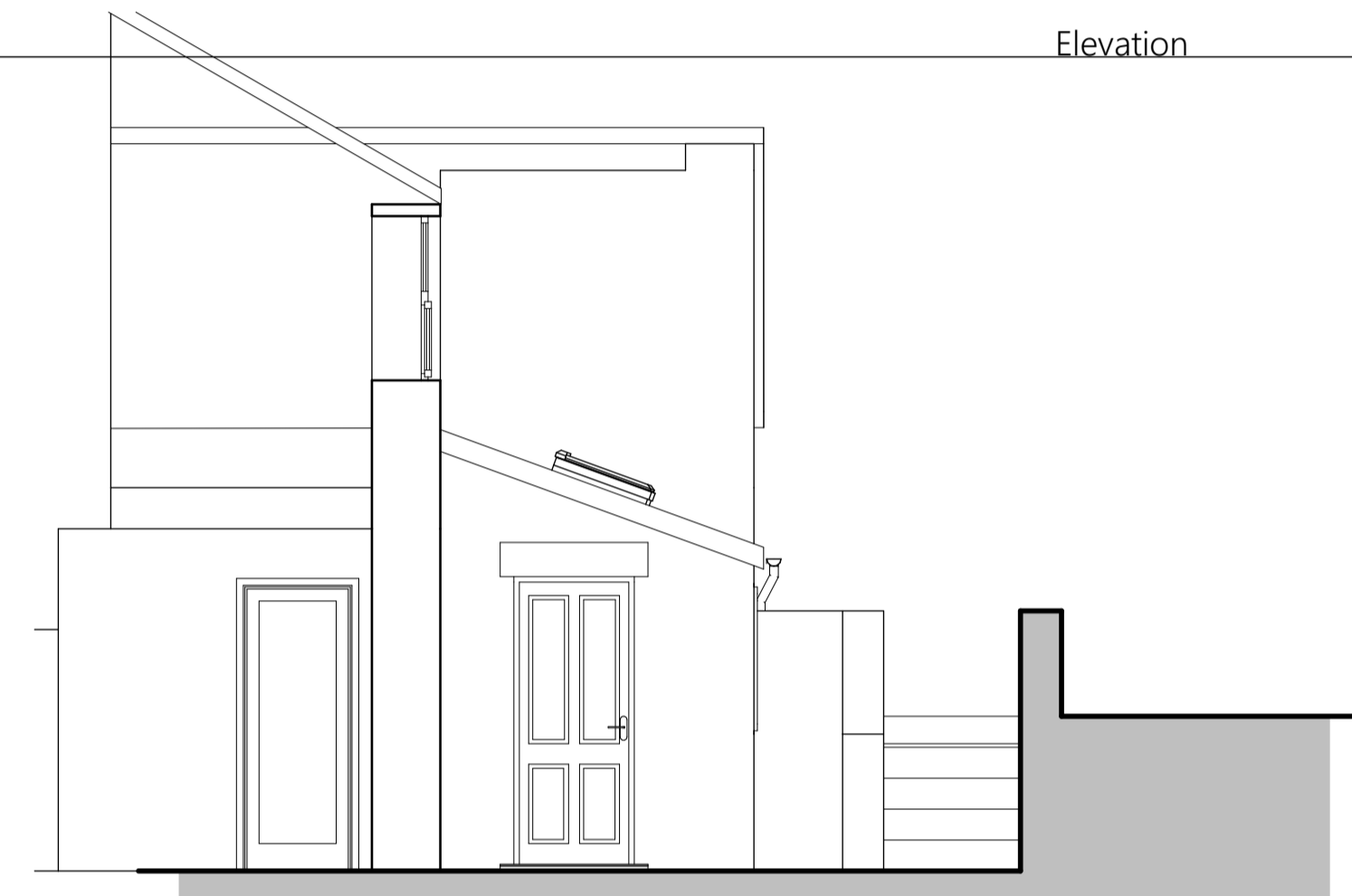

A16 Elevation 1:50

RevID	CHD	Change Name	Date
A		Changes made to drawings requested by planning dept	4/10/22

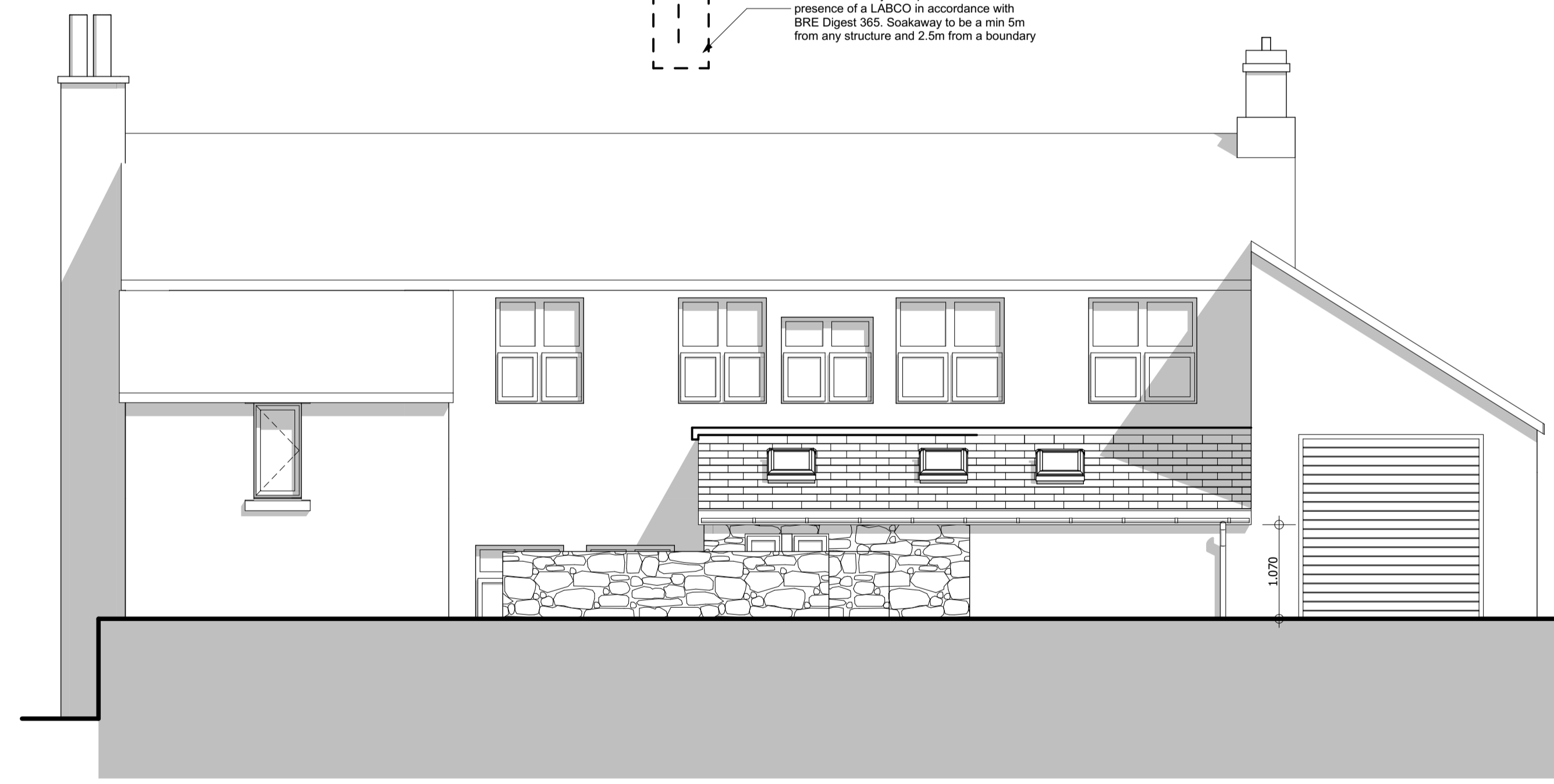

A12 Elevation (1) 1:50

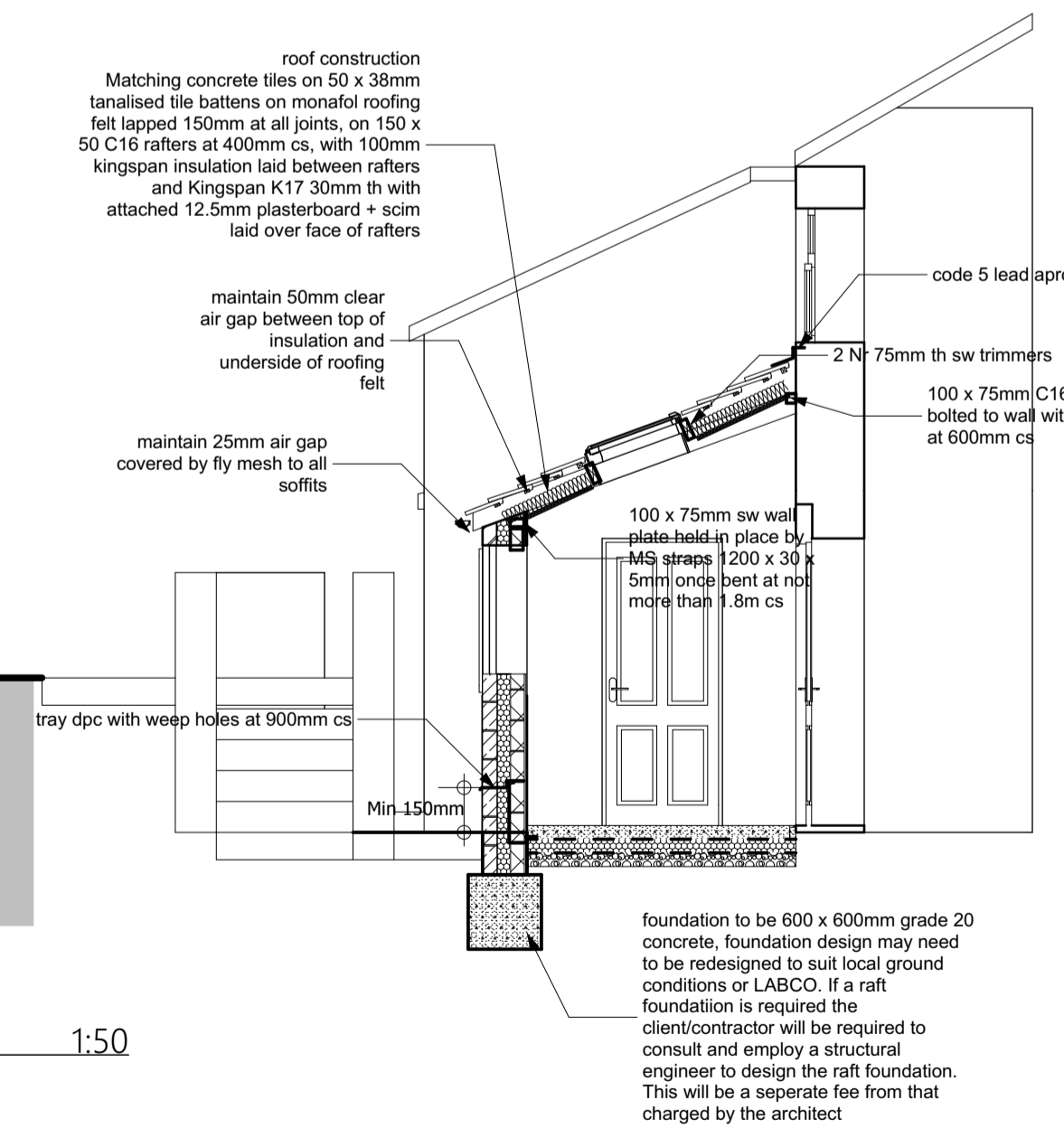

S-49 Building Section 1:50

Client: Mcpake

Project: Proposed Single Storey Rear Extension to 21 Ingirthworth Road, Thurlstone

Drawing Title: As Proposed plan section and elevations

Scale: 1:50 **Date:** 07/10/2022

Drawn By: AR **Rev:** A

Drawing Nr: 2

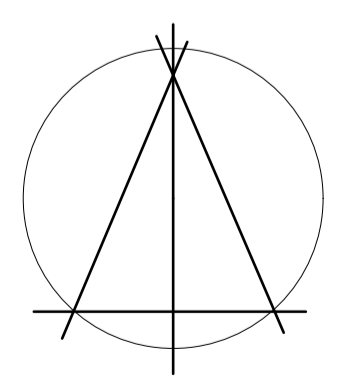

Alan Robinson
Chartered Architect BA Dip Arch RIBA BSc (Hons)
2 Gawber Road, Barnsley S75 2AF
Tel/Fax 01226 286066
Mob: 07947808933