

# EXISTING LAYOUT

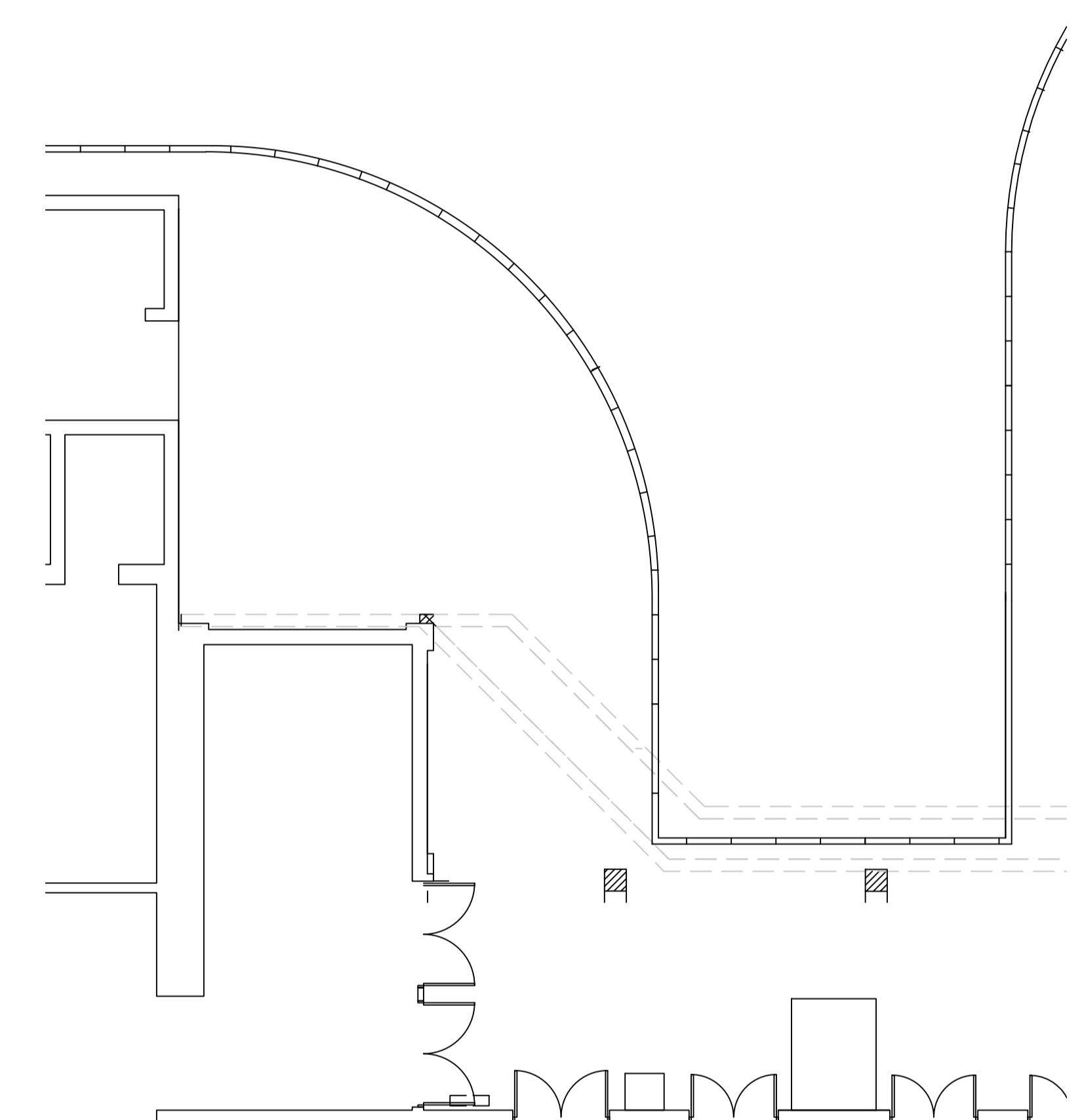

**EMERGENCY LIGHT**

**FLOOD LIGHT**

**LCD TV SCREEN WITH SOCKET OUTLET AND DATA**

**FIRE ALARM PANEL**

**MODEM/CAT5/6 SOCKET**

**20A SUPPLY**

**SIGNAGE OUTLET**

**LIGHT SWITCH**

**DSSO**

**2 compartment wall trunking with DSSO's @ 1500mm ctrs.**

**HAIR DRYER POINT**

**Hand Dryer**

NOTE:- services details, heating and the like to be as M&E engineers details.

Retain the existing floor- take up existing floor coverings, lay regularising latex floated screed approx 2-6mm thick and lay Polyflor Expona vinyl flooring with coved skirting.

Remove the existing doors and make good and prepare to receive new door set.

Supply and fix new pair of doors and frame to this opening with level threshold. See door schedule for details. See note re panel over standard height doors.

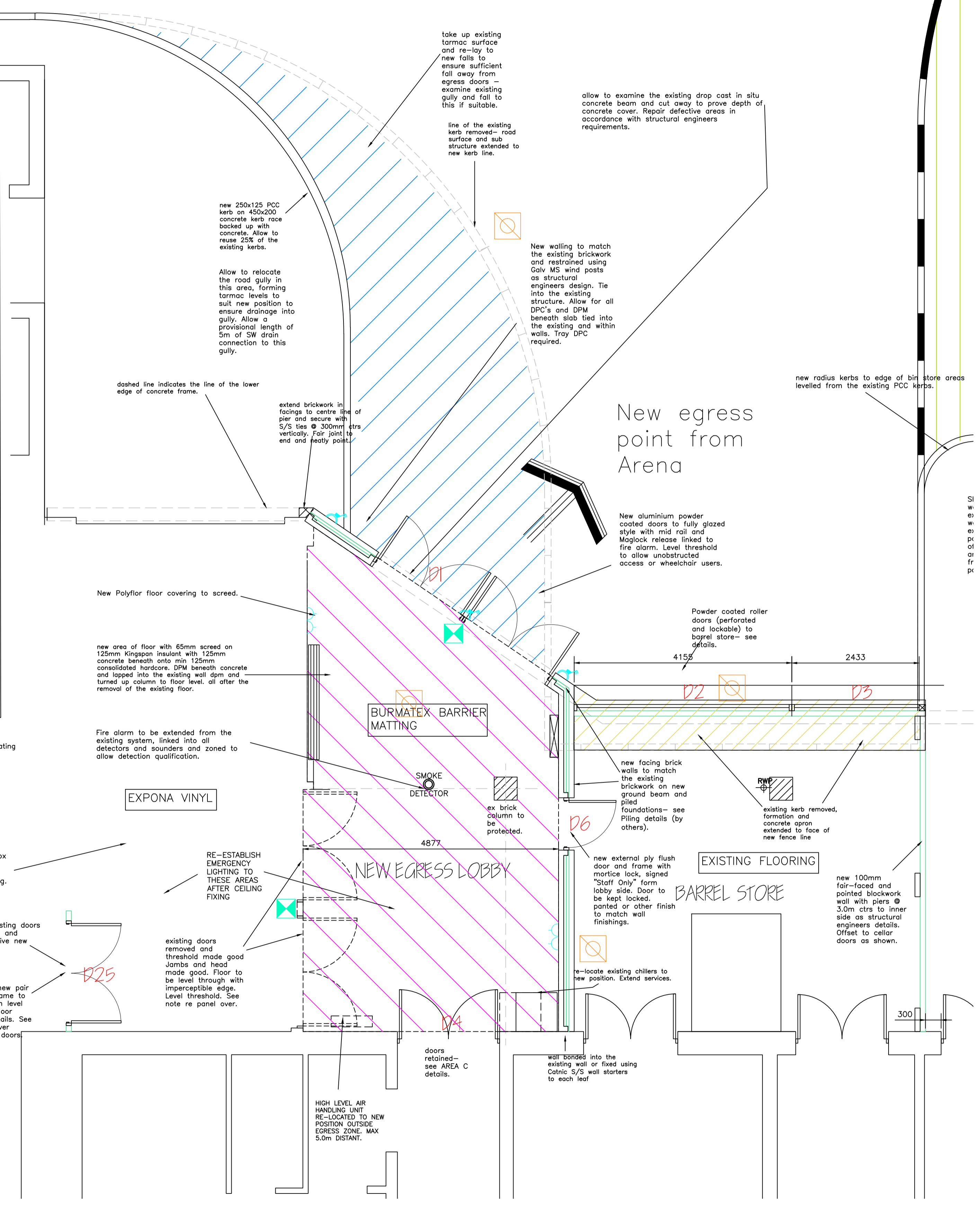

# PROPOSED LAYOUT

Actual depth of foundations to be determined on site. All work to be to the satisfaction of the local authority. All dimensions to be checked on site and any discrepancies must be notified immediately. All dimensions are in millimetres unless otherwise stated. Information given on this drawing is subject to local authority approval. Do not scale this drawing.

**VINE PROJECTS & DESIGN**

3 WILLOW BANK, BARNESLEY SOUTH YORKSHIRE S15 1BN

M:- 07973 265850 E-mail: vineprojects@aol.com

CLIENT **BPL Barnsley**  
**AREA E**

PROJECT **Metrodome Improvements Rear Arena Egress Improvements**