

All drawings should be read in conjunction with the entire 03 Series drawings. Full details and specifications will be provided following approval of the planning application and through a formal Building Control submission prior to commencement of site works & construction.

- Application Boundary
- ▣ Existing Property
- ▣ Adjacent Buildings
- ▣ Proposed Development

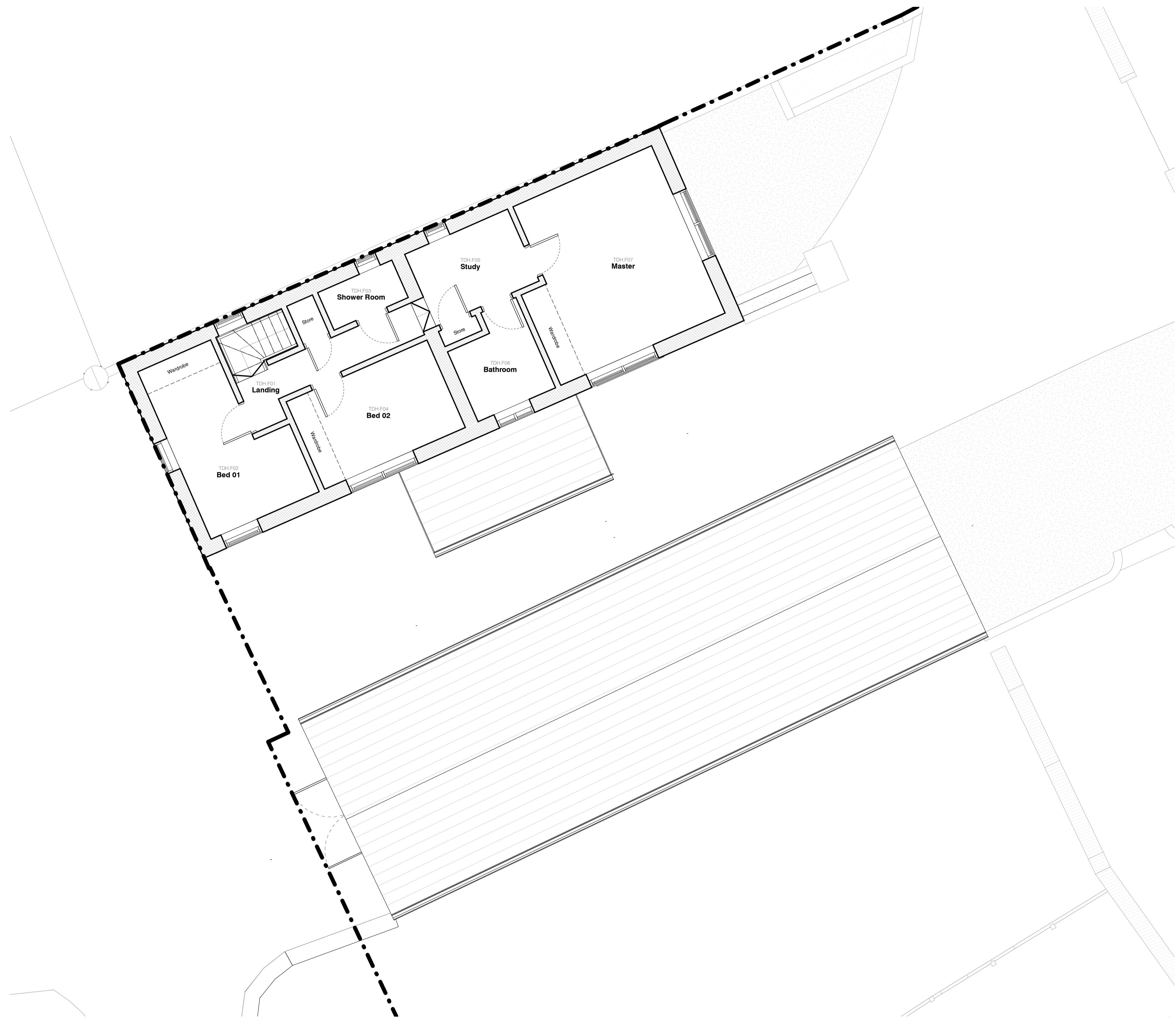

EXISTING FIRST FLOOR PLAN - TDH
1 : 50

Rev	Description	Date	By
<div style="display: flex; justify-content: space-between; align-items: center;"> Architecture <div style="text-align: right; font-size: 2em; font-weight: bold; line-height: 0.8;"> 5 SE VEN TY 3 </div> </div>			
PLANNING			
Information	Comment	Approval	Tender
		<input checked="" type="checkbox"/>	Construction
Client Undisclosed			
Project 0255 - 001 Proposed works at Tumble Dove House, Sheffield			
Doc. No.	Rev.		
TBL - FST - PL - 004			
EXISTING FIRST FLOOR PLAN - TDH			
Drawn by	Date	Scale	Sheet Size
Author	12/05/21	1 : 50	A1