

Front Elevation

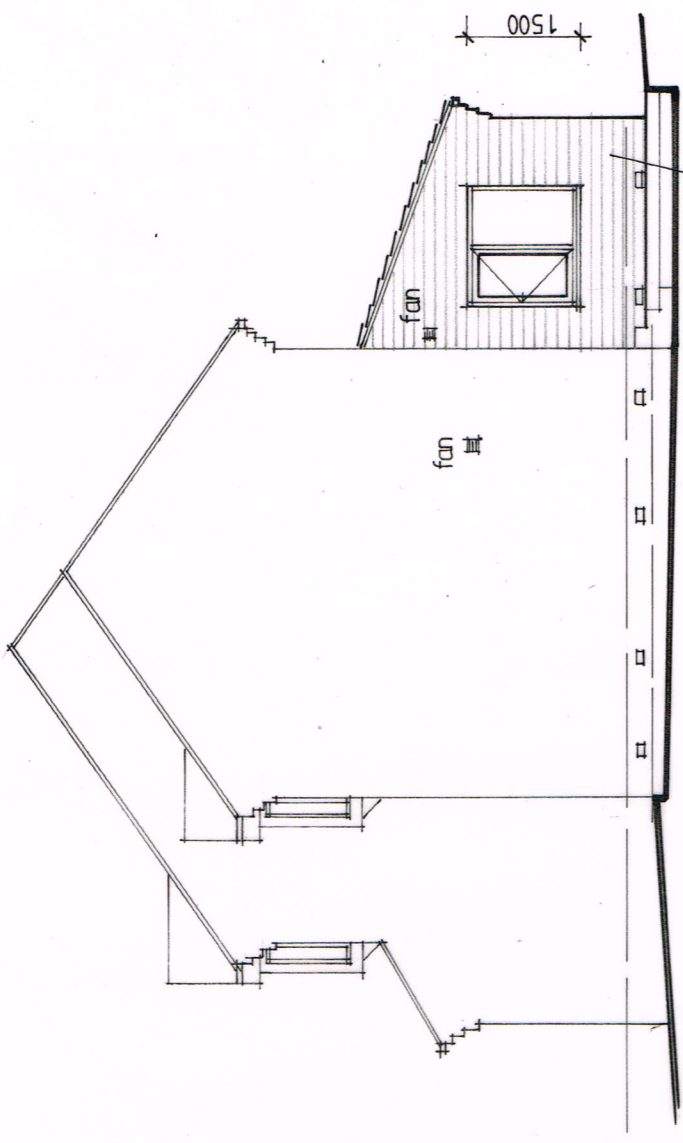

East Side Elevation

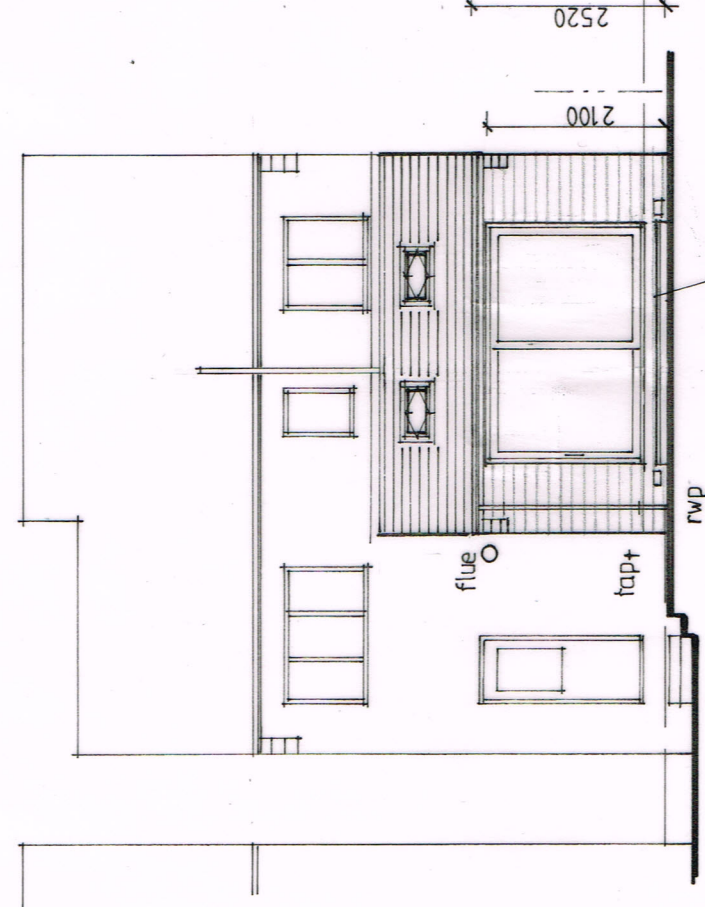

Rear Elevation

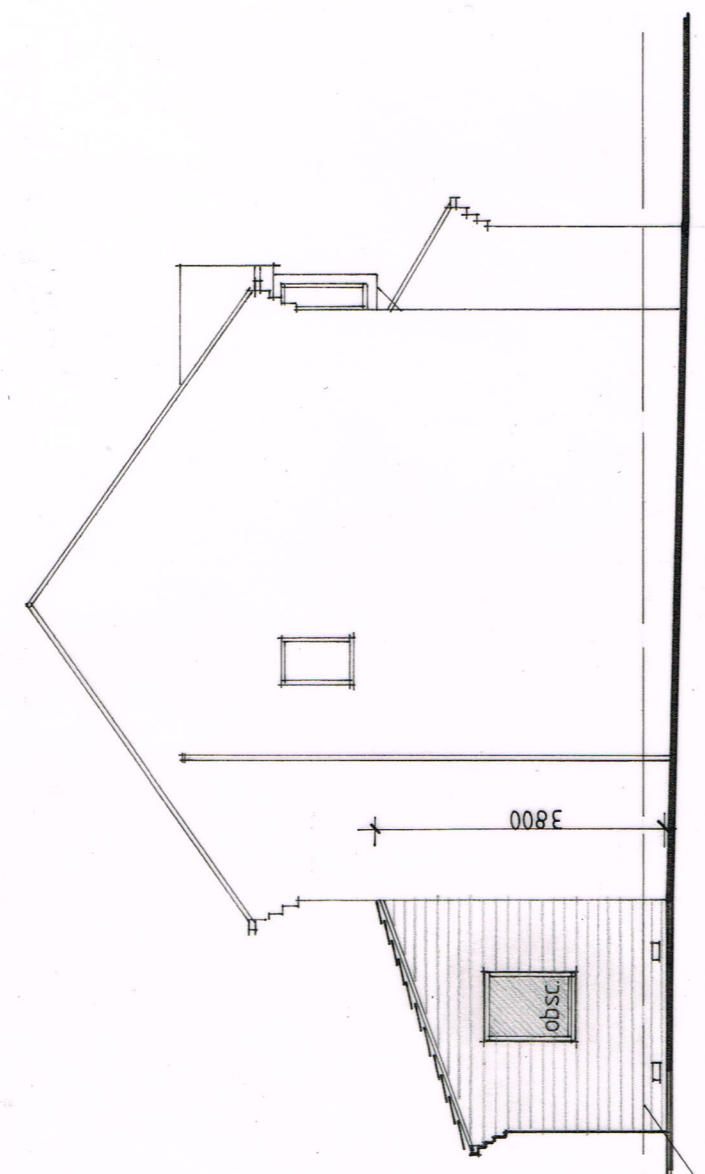

West Side Elevation

Scope of the work
Erect ground floor extension to the rear of the dwelling.

External materials
All facing materials shall be subject to final approval by Barnsley MBC and shall match and align with the existing.

Roof covering
Concrete plain tile covering at roof pitch 20°.

Roof Windows
2no 1180x780mm Velux GGL type MK06 roof windows.

Eaves
White painted nominal size timber board.

Rainwater goods
Brown square section PVC guttering with square fallpipe.

Walls
Coursed artificial stone.

Patio Doors
White uPVC frame and sliding doors.

Windows
White uPVC frames with clear glazing to east elevation side and high obscurity glazing to west side elevation.

revision	description	date

The contractor shall check all dimensions on site and report discrepancies before work commences.
No dimension shall be scaled off this drawing.
©Copyright of this drawing is retained by A.L. Turner

client
Mr & Mrs Mella

project
4 Adkin Royd, Silkstone, Barnsley, S75 4LA

title
Proposed Extension and Garage Conversion Elevations

A.L. Turner + Associates
CHERRY TREE HOUSE, LEVISHAM,
NORTH YORKSHIRE, YO18 7NL
079760397307
lonyturner829@btinternet.com
www.yorkshirearchitectural.co.uk

date 06.2016
scale 1:100
dwg size A3
drawn ALT

issue Planning
drawing no. **2310-4**
rev.