



©2010 Arqiva
 All rights reserved. No part of this publication may be reproduced, stored in a retrieval system or transmitted in any form or by any means (Electronic, Mechanical, Photocopying, Recording or otherwise), without the prior written consent of the Company.

NOTES

BASED UPON ORDNANCE SURVEY DIGITAL DATA WITH THE PERMISSION OF THE CONTROLLER OF HER MAJESTY'S STATIONARY OFFICE, © CROWN COPYRIGHT. LICENCE NO. 100022432

O.S. LANDRANGER MAP No. 110



LOCATION PLAN
 SCALE 1:50,000

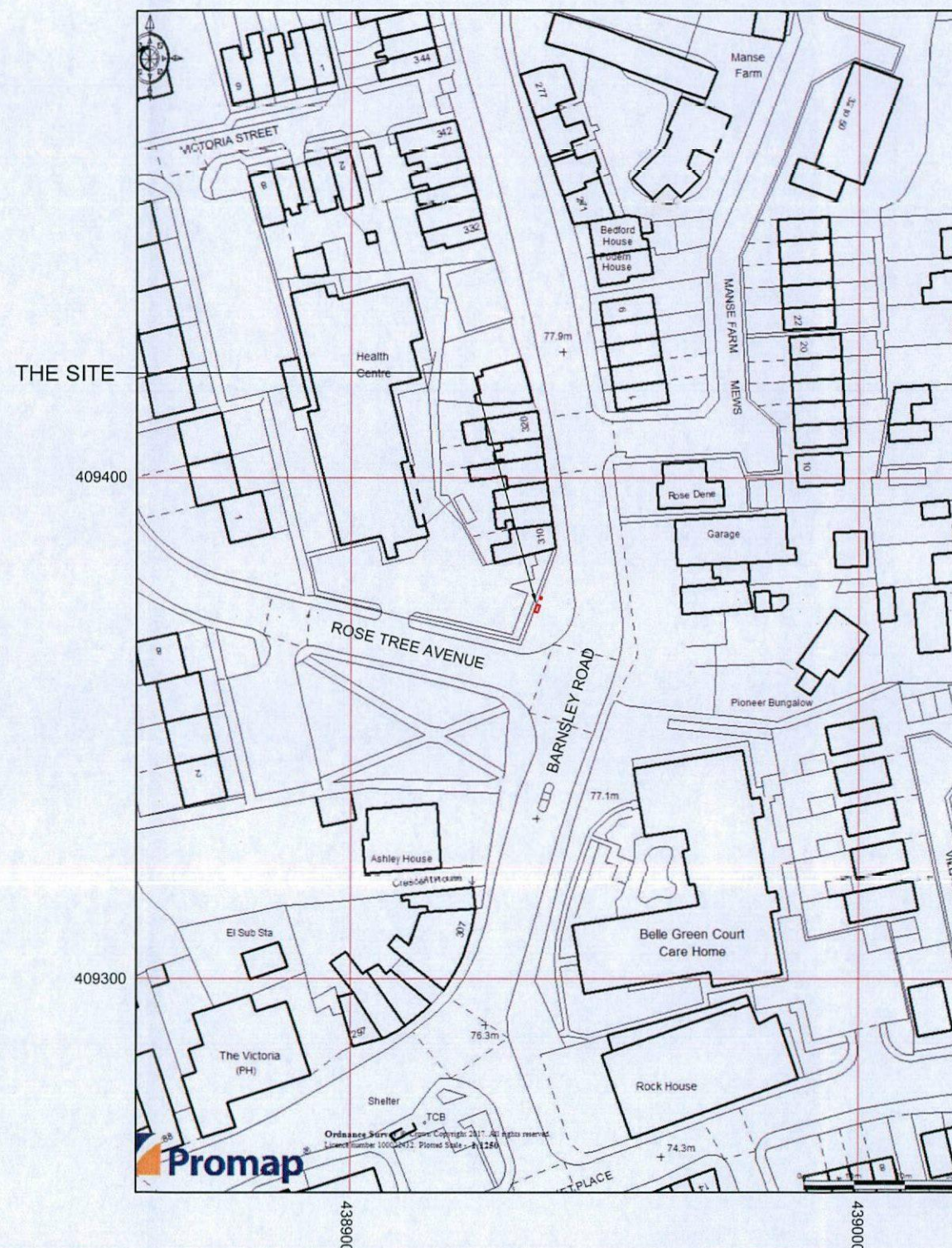

LOCATION PLAN
 SCALE 1:1250

PROJ No			
PROJ No			
PROJ No			
PROJ No	195167	09/03/17	DAL
PROJ No	183680	06/07/16	DAL/CLA
ISS	REVISION	DATE	DRN APP

arqiva

Crawley Court, Winchester, Hampshire, SO21 2QA
 Tel. 01962 823434, Fax. 01962 822378

SITE No 304558
 SM_S029
 BARNSELY ROAD (SW)
 CUDWORTH
 BARNSELY
 SOUTH YORKSHIRE
 S72 8TD

NGR SE 38937 09375

OS GRID 438937, 409375

TITLE
 LOCATION PLAN

SCALE SEE DRAWING

DRAWN AT 03/05/16

APPROVED CLA 05/07/16

DRG No. Sheet 1 of 1 Rev

304558-00-004-ML001 1.A



©2010 Arqiva
 All rights reserved. No part of this publication may be reproduced, stored in a retrieval system or transmitted in any form or by any means (Electronic, Mechanical, Photocopying, Recording or otherwise), without the prior written consent of the Company.

NOTES

BASED UPON ORDNANCE SURVEY DIGITAL DATA WITH THE PERMISSION OF THE CONTROLLER OF HER MAJESTY'S STATIONARY OFFICE, © CROWN COPYRIGHT. LICENCE NO. 100044560



LOCATION PLAN
 SCALE 1:1250

PROJ No			
PROJ No			
PROJ No			
PROJ No	195167		
1.A	PLANNING	09/03/17	DAL
1	PLANNING	06/07/16	DALCLA
ISS	REVISION	DATE	DRN APP



Crawley Court, Winchester, Hampshire, SO21 2QA
 Tel. 01962 823434, Fax. 01962 822378

SITE No 304558
 SM_S029
 BARNSELEY ROAD (SW)
 CUDWORTH
 BARNSELEY
 SOUTH YORKSHIRE
 S72 8TD

NGR SE 38937 09375

OS GRID 438937, 409375

TITLE
 LEGAL PLAN

SCALE 1:1250

DRAWN AT 03/05/16

APPROVED CLA 05/07/16

DRG No. Sheet 1 of 1 Rev
 304558-00-010-ML001 1.A

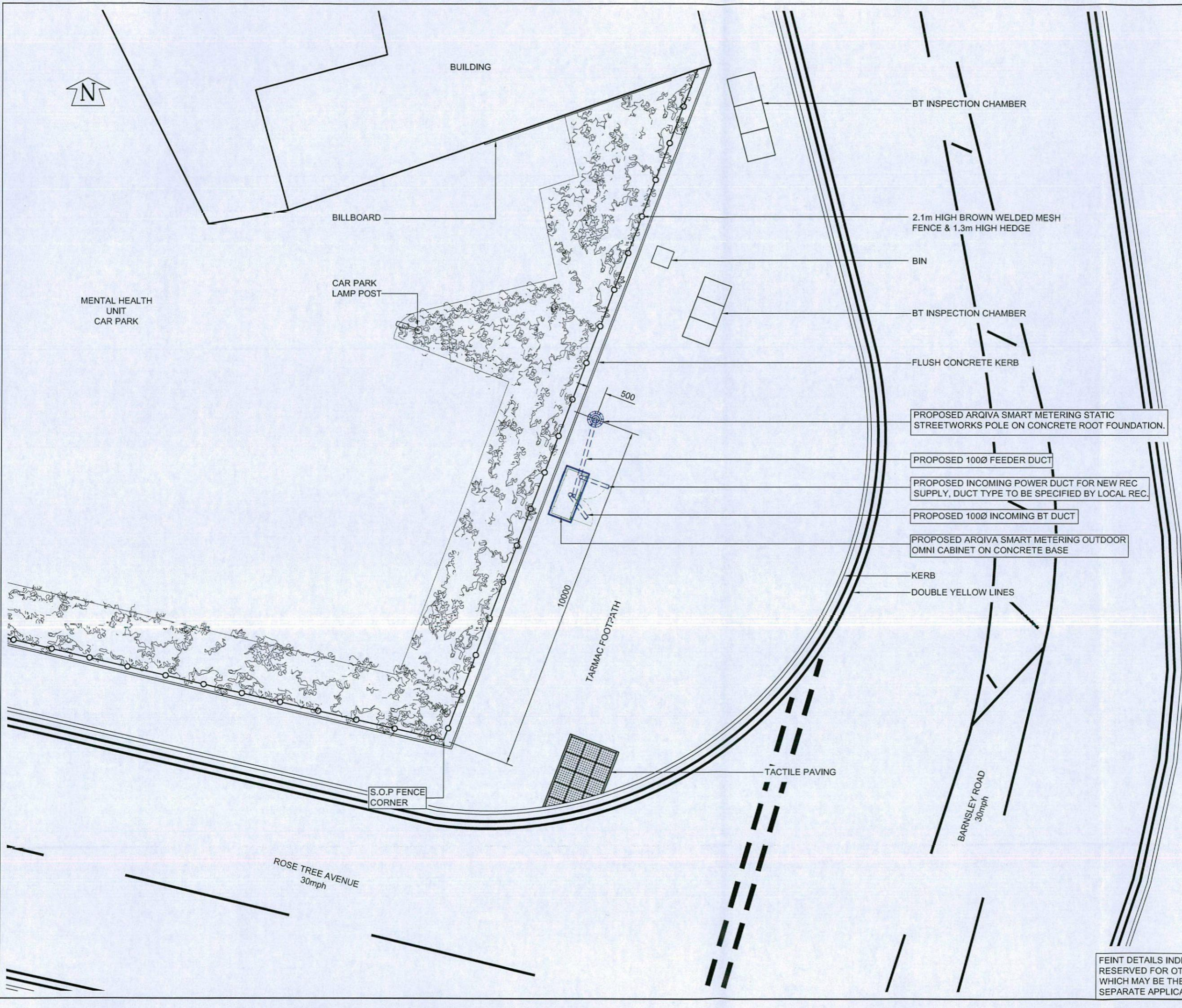

©2010 Arqiva
 All rights reserved. No part of this publication may be reproduced, stored in a retrieval system or transmitted in any form or by any means (Electronic, Mechanical, Photocopying, Recording or otherwise), without the prior written consent of the Company.

NOTES
UNDERGROUND SERVICES
 UNDERGROUND SERVICES ARE INDICATIVE ONLY. POSITIONS SHOULD BE CONFIRMED ON SITE PRIOR TO ANY DEVELOPMENT

DRAINAGE
 DUCTS
 FEEDERS
 FENCE PLAN
 GAS
 LIGHTNING PROTECTION - EARTHING

POWER
 SERVICES UNKNOWN
 TELECOMS
 WATER

ACCESS ARRANGEMENTS
 KEY 61

ARQIVA GATE KEY

B KEY

C KEY

LEGGE KEY

SURVEY REQUIRED TO CONFIRM ACCESS KEYS FOR REMAINING ROOMS AND SITE ENTRANCE

CELL No.	S029
PROJ No	
PROJ No	
PROJ No	
PROJ No	195167
1.A	PLANNING 09/03/17 DAL
PROJ No	103609
1	PLANNING 06/07/16 DAL/CLA
ISS	REVISION DATE DRN APP

arqiva

Crawley Court, Winchester, Hampshire, SO21 2QA
 Tel. 01962 823434, Fax. 01962 822378

SITE No 304558
 SM_S029
 BARNSELY ROAD (SW)
 CUDWORTH
 BARNSELY
 SOUTH YORKSHIRE
 S72 8TD

NGR SE 38937 09375
 OS GRID 438937, 409375

TITLE		
SITE PLAN		
PROPOSED		
ARQIVA SMART METERING		
SCALE 1:100		
DRAWN	AT	03/05/16
APPROVED	CLA	05/07/16
DRG No.	Sheet 1 of 1	Rev
304558-01-100-MD001	1.A	

FEINT DETAILS INDICATE LOCATIONS RESERVED FOR OTHER PROPOSALS WHICH MAY BE THE SUBJECT OF SEPARATE APPLICATIONS

PROPOSED ANTENNA DETAILS

I.D. No.	ITEM	TYPE / SIZE	BEARING	MEAN HEIGHT	FEEDER LENGTH	FEEDER TYPE	No. OF FEEDERS	RET
TBC	A1	JAYBEAM 75867XX	OMNI	13.4m	15.0m	LDF4-50	1	N/A
TBC	A2	GPS UNIT	OMNI	12.25m	15.0m	CNT400	1	N/A

©2010 Arqiva
 All rights reserved. No part of this publication may be reproduced, stored in a retrieval system or transmitted in any form or by any means (Electronic, Mechanical, Photocopying, Recording or otherwise), without the prior written consent of the Company.

NOTES

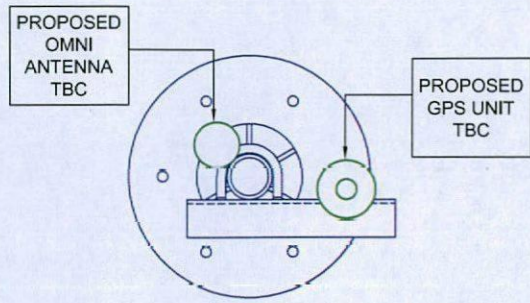

TOWER PLAN AT 13.4m
SCALE 1:10

13.4m A.G.L

PROPOSED ARQIVA SMART METERING OMNI ANTENNA AT 13.4m A.G.L ID No. TBC

12.25m A.G.L

PROPOSED ARQIVA SMART METERING GPS UNIT AT 12.25m A.G.L ID No. TBC

PROPOSED ARQIVA SMART METERING STATIC STREETWORKS POLE ON CONCRETE FOOT FOUNDATION.

CAR PARK LAMP POST

PROPOSED ARQIVA SMART METERING OUTDOOR OMNI CABINET ON CONCRETE BASE

2.1m HIGH BROWN WELDED MESH FENCE & 1.3m HIGH HEDGE

BIN

G.L 0.0m A.G.L

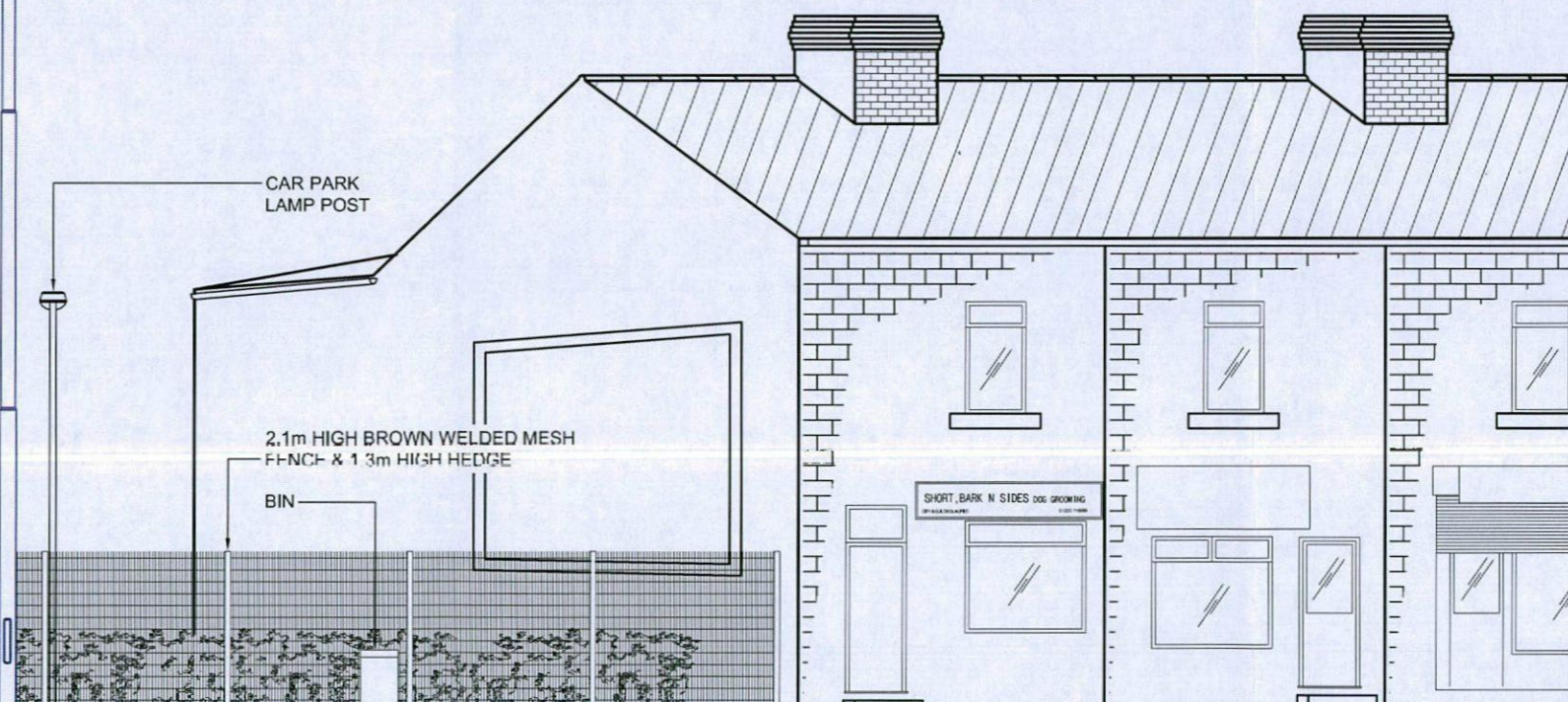

EAST ELEVATION

CELL No.	S029
PROJ No	
PROJ No	
PROJ No	
PROJ No	195167
1.A	PLANNING 09/03/17 DAL
1	PLANNING 183689 06/07/16 DAL/CLA
ISS	REVISION DATE DRN APP



Crawley Court, Winchester, Hampshire, SO21 2QA
 Tel. 01962 823434, Fax. 01962 822378

SITE No 304558
 SM_S029
 BARNLEY ROAD (SW)
 CUDWORTH
 BARNLEY
 SOUTH YORKSHIRE
 S72 8TD

NGR SE 38937 09375
 OS GRID 438937, 409375

TITLE
 ELEVATION
 PROPOSED
 ARQIVA SMART METERING

SCALE 1:100 U.N.O

DRAWN AT 03/05/16

APPROVED CLA 05/07/16

DRG No. Sheet 1 of 1 Rev

304558-01-150-MD001 1.A

FEINT DETAILS INDICATE LOCATIONS RESERVED FOR OTHER PROPOSALS WHICH MAY BE THE SUBJECT OF SEPARATE APPLICATIONS