

20 millrace drive, barnsley
existing ground, first floor layouts, elevations & os plans

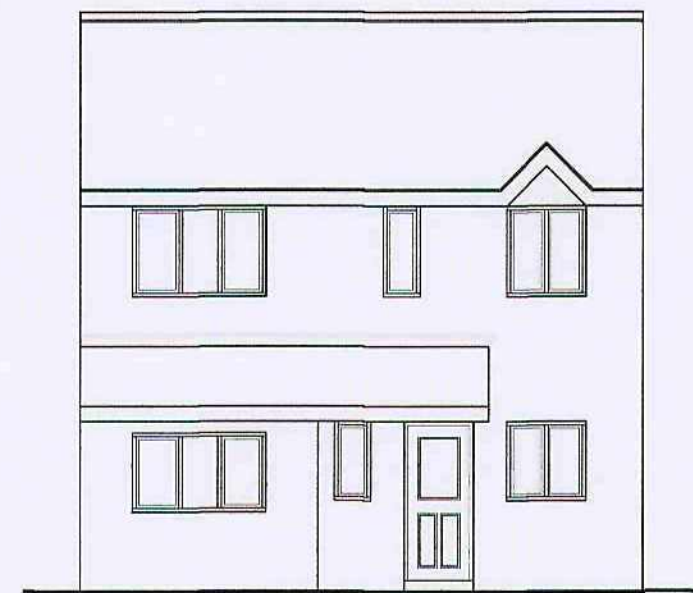

front elevation - existing
scale 1:100

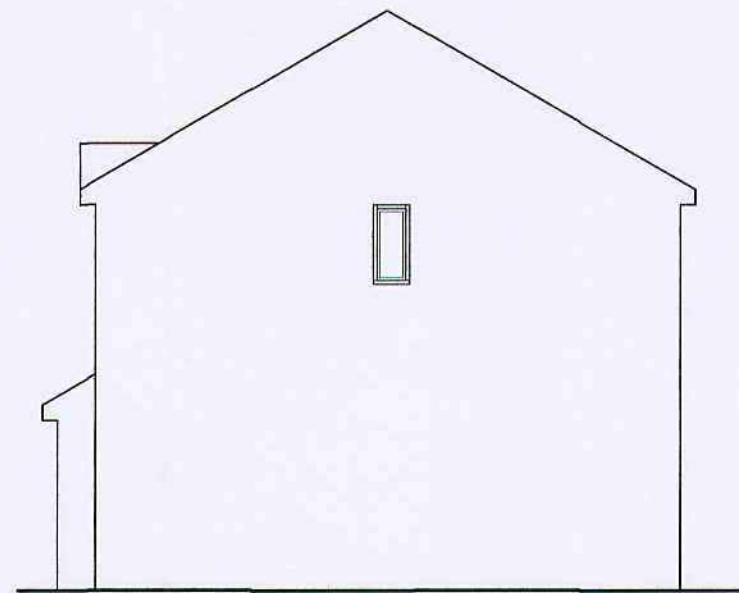

side elevation 1 - existing
scale 1:100

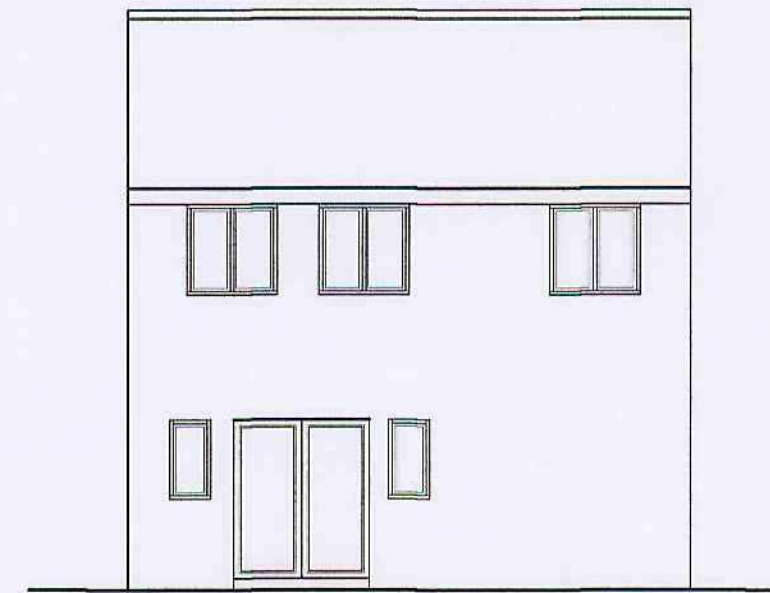

rear elevation - existing
scale 1:100

note:
existing conservatory omitted for clarity.

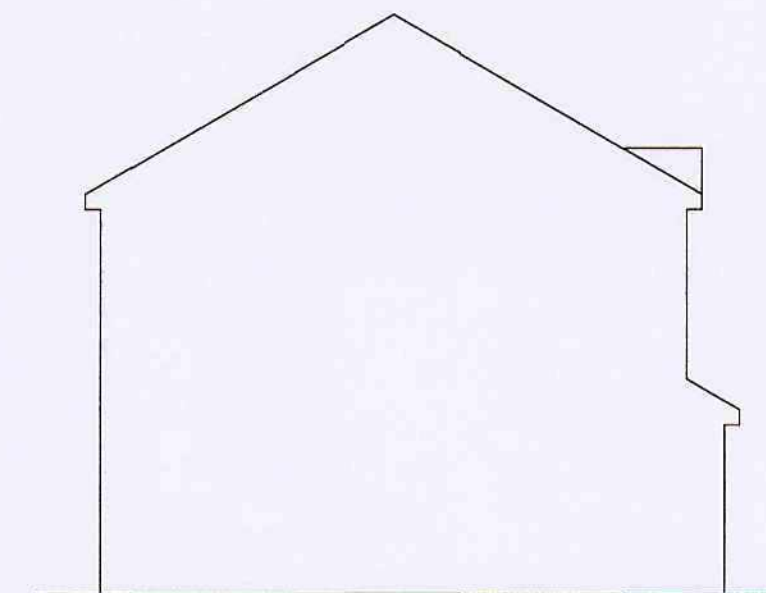

side elevation 2 - existing
scale 1:100

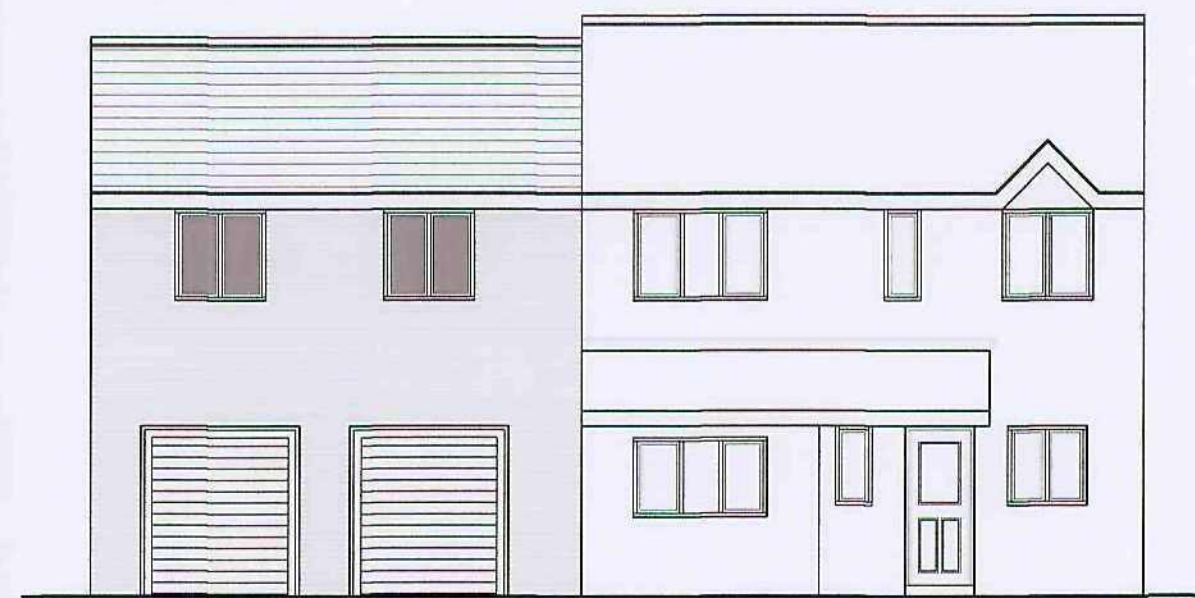

front elevation - proposed
scale 1:100

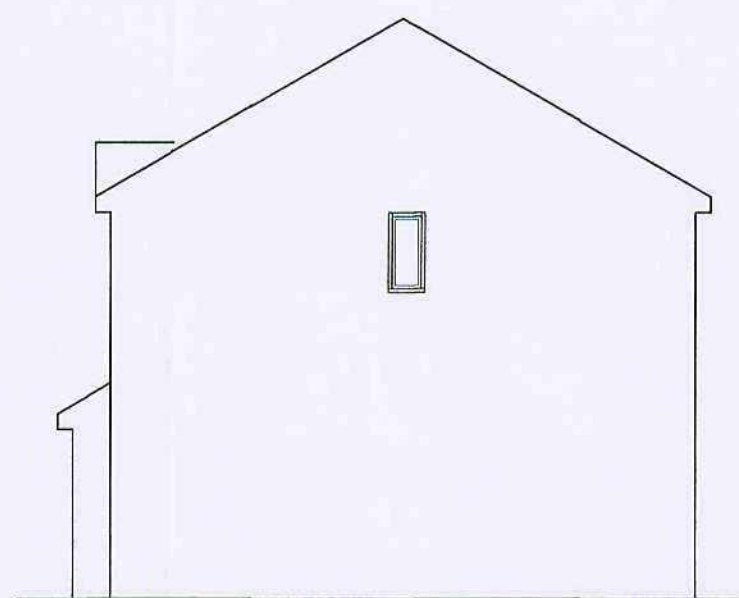

side elevation 1 - proposed
scale 1:100

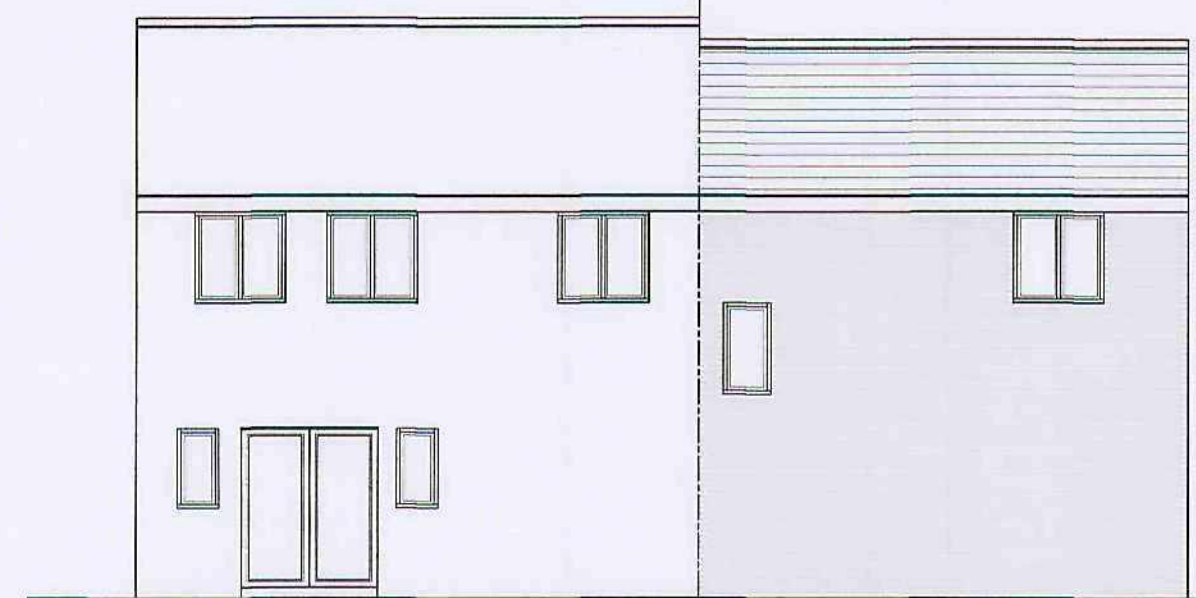

rear elevation - proposed
scale 1:100

note:
existing conservatory omitted for clarity.

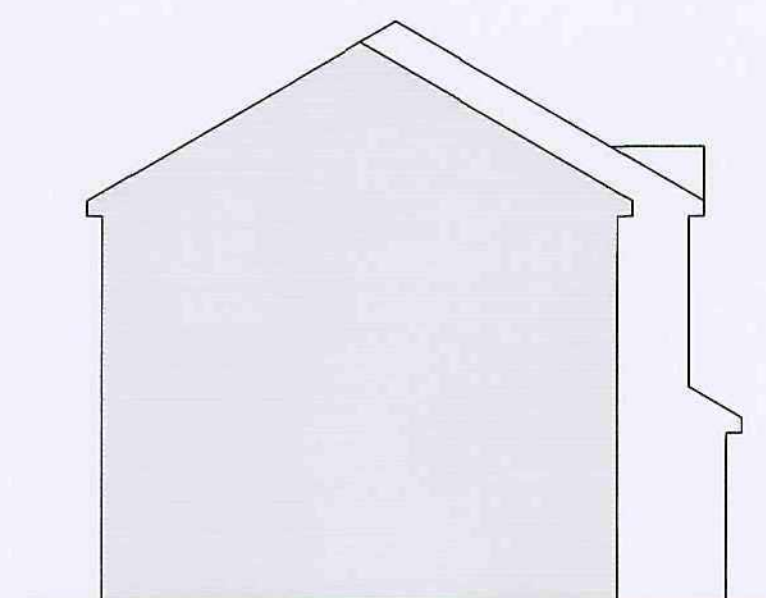

side elevation 2 - proposed
scale 1:100



site location plan
scale 1:1250

note:
red line indicates site boundary, green hatching indicates
area currently under offer to purchase from Barnsley MBC.



block plan - existing
scale 1:500

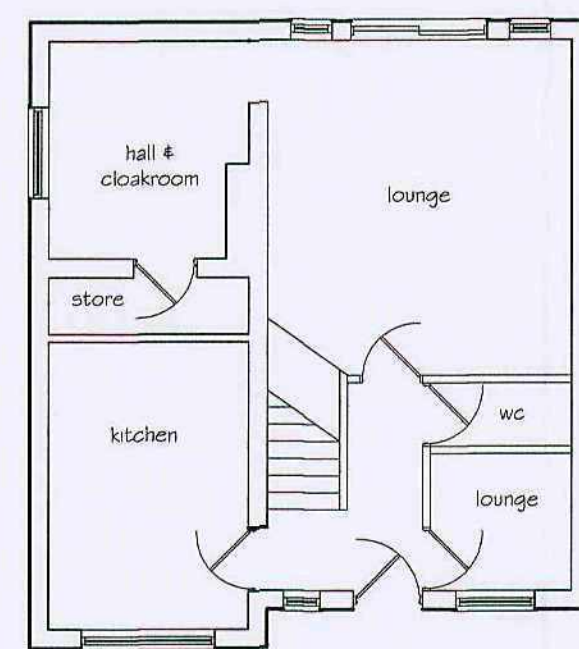

ground floor - existing
scale 1:100

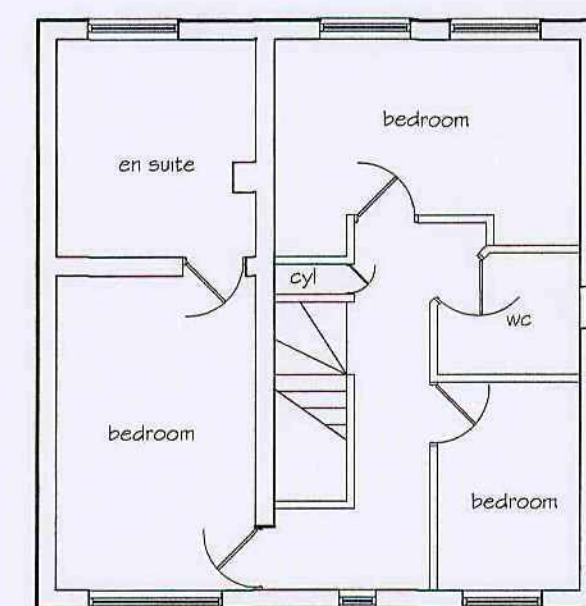

first floor - existing
scale 1:100

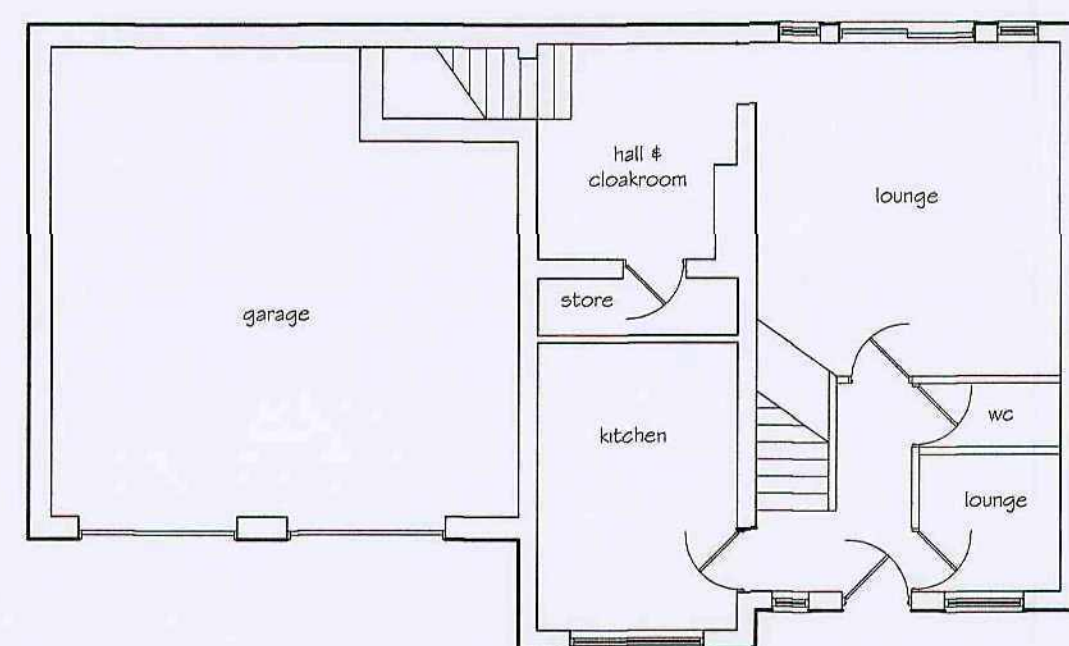

ground floor - proposed
scale 1:100

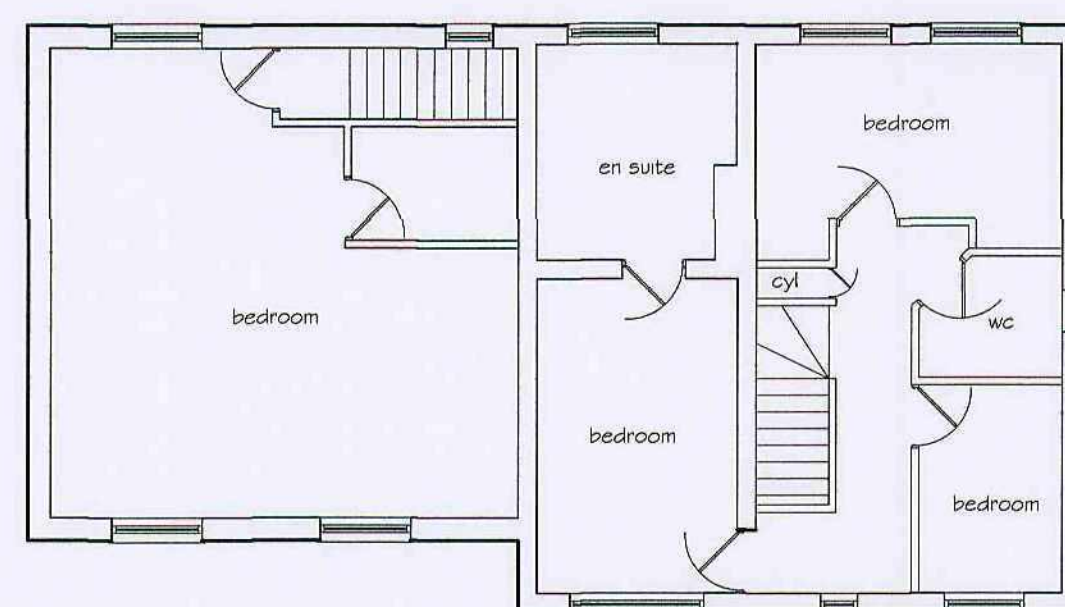

first floor - proposed
scale 1:100



block plan - proposed
scale 1:500



BPAS
architectural technologists
chartered environmentalists
code for sustainable homes assessors
domestic energy assessors
non domestic energy assessors
EPC assessors

14 Nether Avenue
Grenoside, Sheffield
Tel: 0114 2570044

carbon efficient solutions in the built environment

proposed extension at
20 mill race drive, barnsley
existing ground, first floor layouts, elevations & os plans
for
mr. s devine

date	26.07.10	drg no	p10:888:50
initials	mb	revision	-
checked	-	scale	various@a1

planning application