

# Former Wombwell High School, Wombwell

Notes:  
xx

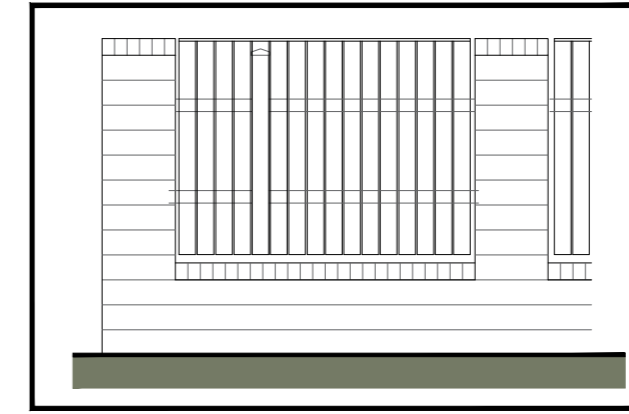

1800mm Stone Wall & Fence Panel

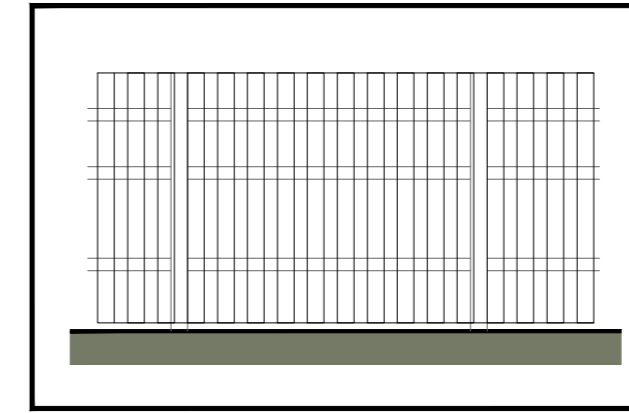

1500mm Hit & Miss Fence

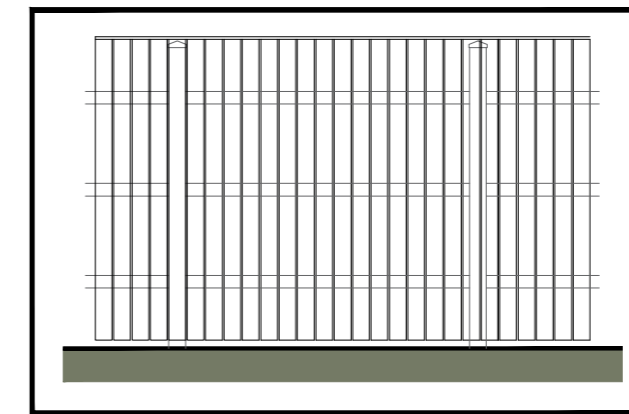

1800mm Close Boarded Timber Fence

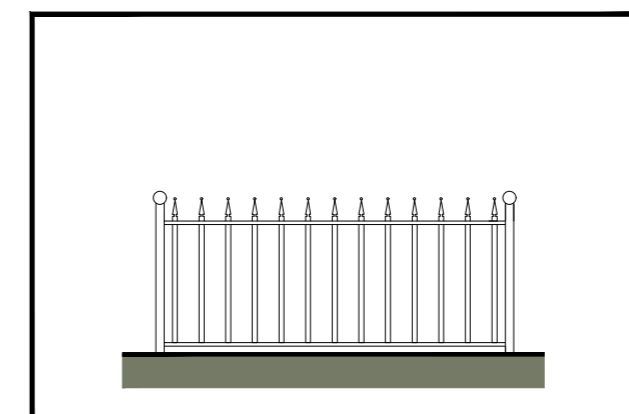

900mm Metal Railings

REV:	DESCRIPTION:	BY:	DATE:
F	Updated to Planning Layout K	TS	20.06.25
E	Visitor parking removed outside plot 3.	TS	23.01.25
D	Updated to Planning Layout G	TS	02.07.24
C	Updated to Planning Layout D	TS	06.07.23
B	Updated to Planning Layout C	VR	29.06.23
A	Garage added to plot 4	TS	21.12.22

**STEN ARCHITECTURE**

STEN Architecture Ltd  
The Studio  
Harrison Street  
Wakefield  
WF1 1PS  
Tel: 01924 950985

Web: [www.sten-architecture.co.uk](http://www.sten-architecture.co.uk)  
Twitter: @STEN\_arch  
Facebook: [stenarchitecturetd](https://www.facebook.com/stenarchitecturetd)  
LinkedIn: Sten Architecture

CLIENT: Premier construction northern  
51 Rimington Road  
Wombwell  
Barnsley  
S73 8DQ

SITE: Former Wombwell High School  
Wombwell

TITLE: Boundary treatment plan

SCALE AT A2:	DATE:	DRAWN:	CHECKED:
1:250	23.05.22	TS	DS
PROJECT NO:	DRAWING NO:	REVISION:	
2228	2228.06	F	

