

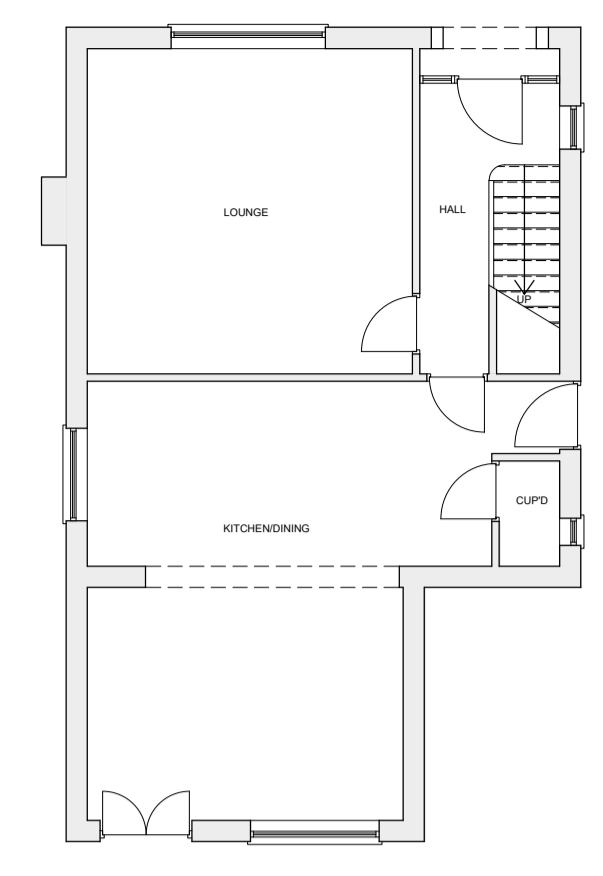

EXISTING REAR ELEVATION EXISTING SIDE ELEVATION EXISTING FRONT ELEVATION EXISTING SIDE ELEVATION



PROPOSED REAR ELEVATION PROPOSED SIDE ELEVATION PROPOSED FRONT ELEVATION PROPOSED SIDE ELEVATION



EXISTING GROUND FLOOR PLAN

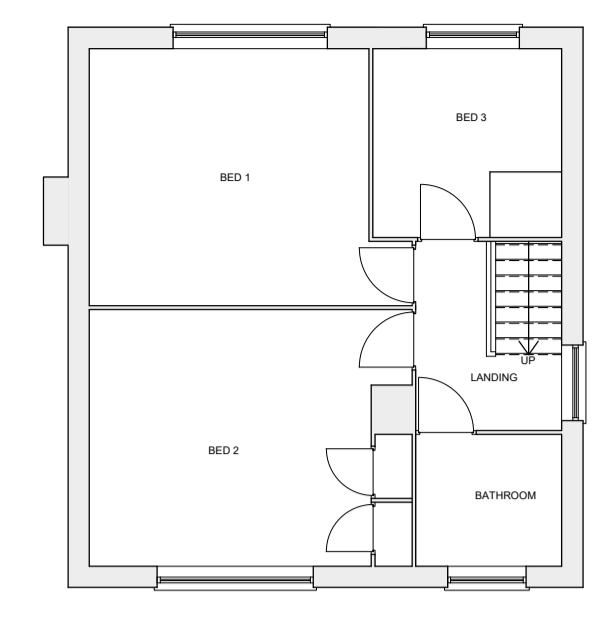

EXISTING FIRST FLOOR PLAN

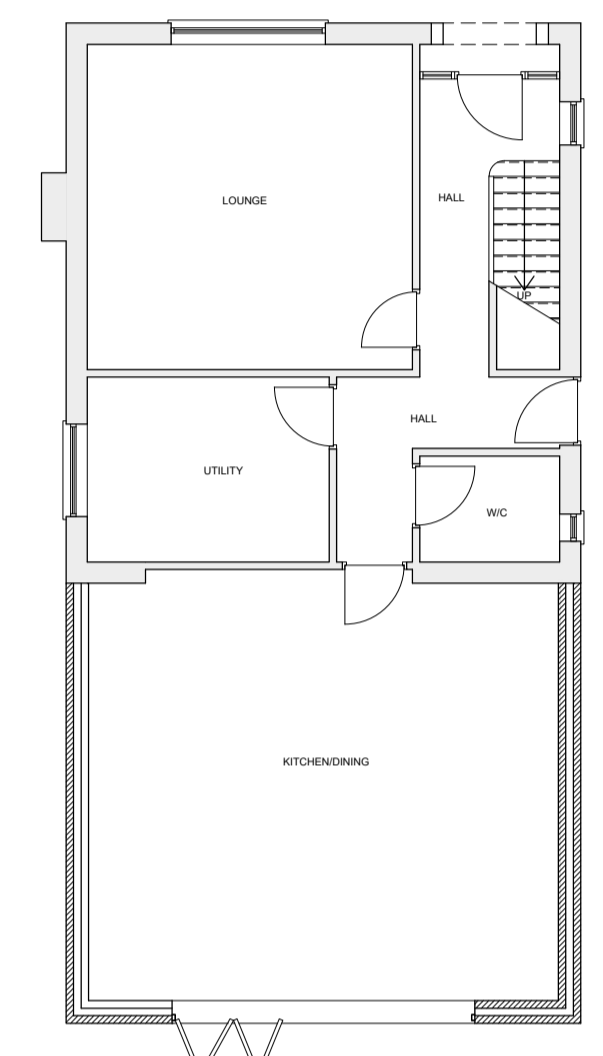

PROPOSED GROUND FLOOR PLAN

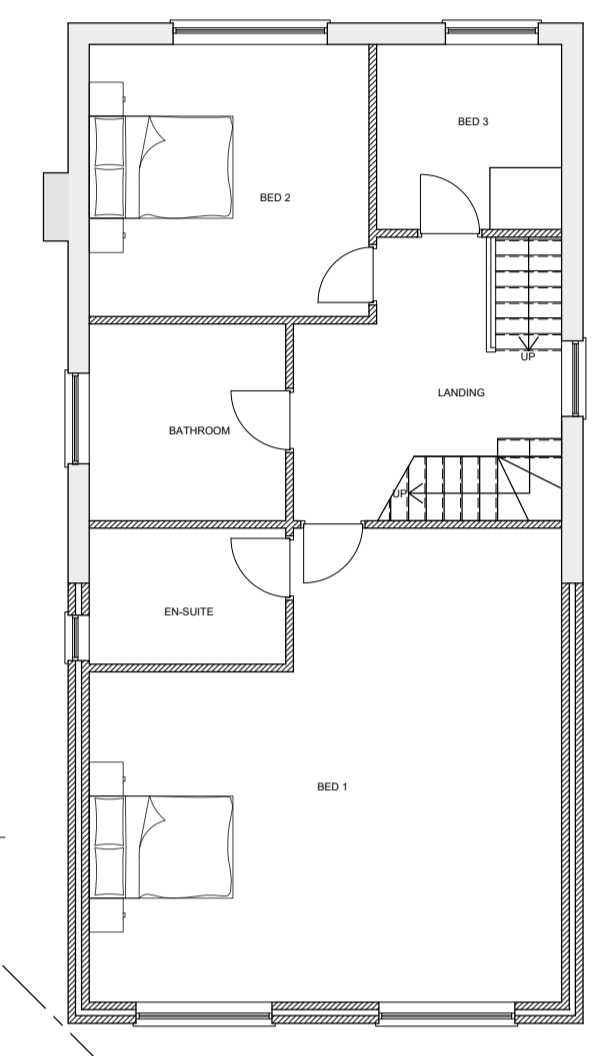

PROPOSED FIRST FLOOR PLAN

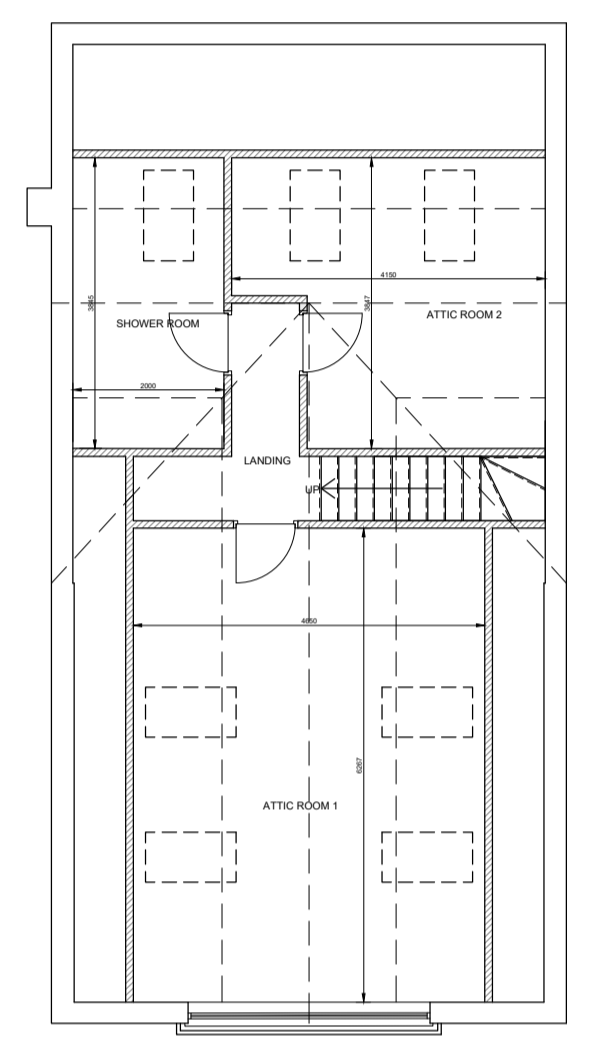

PROPOSED ATTIC FLOOR PLAN



LOCATION PLAN
(1:1250)

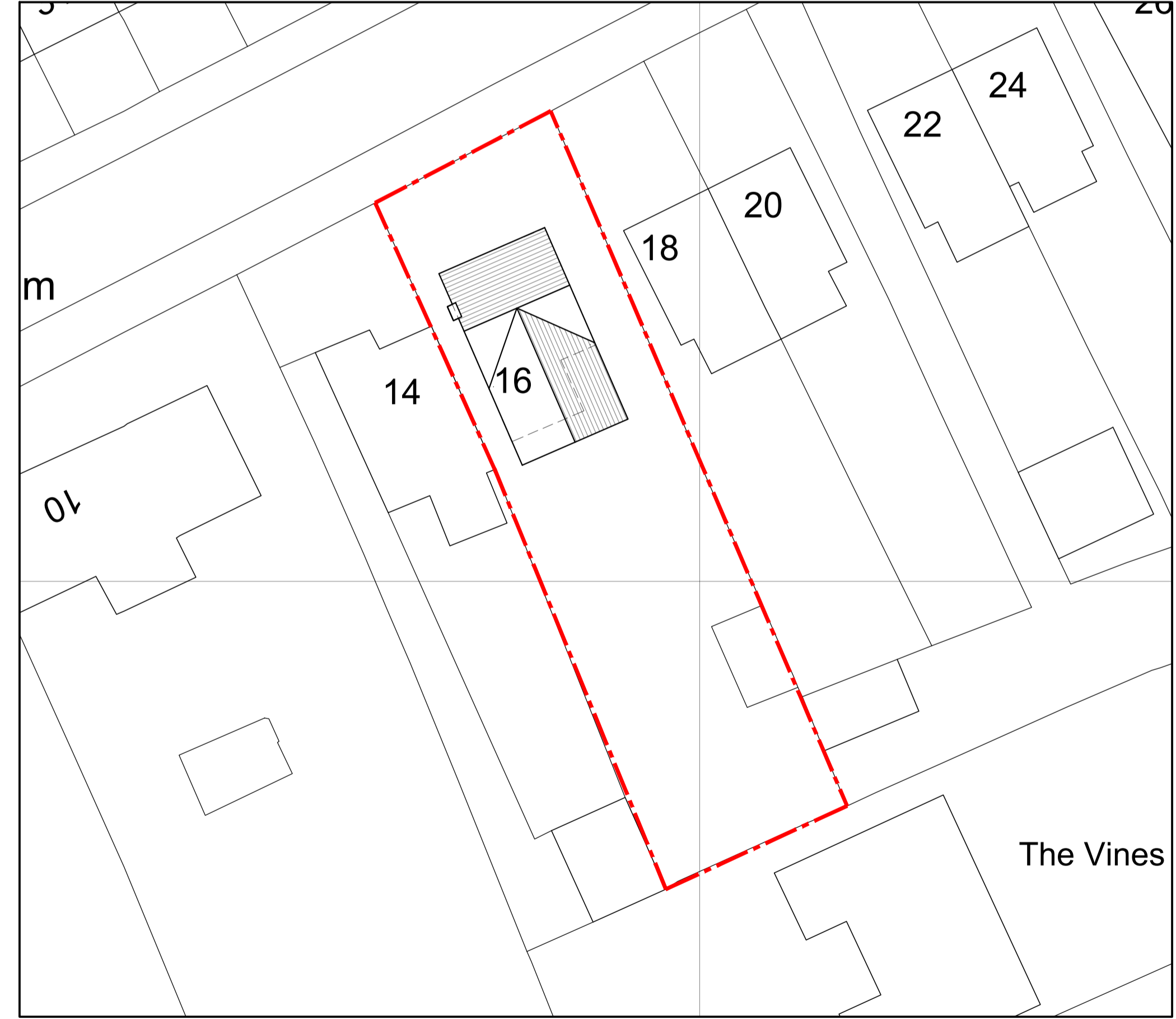

SITE PLAN
(1:250)

- NOTES**
- ROOF COVERING TO BE INTERLOCKING TILES TO MATCH EXISTING.
 - WALLS TO BE IN BRICKWORK TO MATCH EXISTING.
 - WINDOWS AND DOORS TO BE WHITE UPVC.
 - WINDOWS TO BATHROOM & EN-SUITE TO HAVE OBSCURE GLAZING.
 - ROOF LIGHTS IN SIDE FACING ROOF SLOPES TO HAVE OBSCURE GLAZING.
 - JULIET BALCONY TO BE IN GLASS WITH STAINLESS STEEL FRAME BY SPECIALIST SUPPLIER

Rev	Description
<p>Longsight Design Consultancy Ltd LONGSIGHT HOUSE, 25B BACKUP LANE, STAINCROSS BARNSELY S75 5AX TELEFAX 01225 387123 EMAIL TONY.HUBING@LONGSIGHTDESIGN.CO.UK</p>	
Client	Client Project Ref.
Laura Ellis	16 Station Road
Site Address	16 Station Road Lundwood Barnsley S71 5LD
Title	Existing and Proposed Plans and Elevations for Rear Extension & Loft Conversion
Scale @ A1	Drawn by
1:100	AR
Drawing Number	Version
LDC26-011-01	-

Produced on 03 June 2025 from the Ordnance Survey National Geographic Database and incorporating surveyed revision available at this date.
This map shows the area bounded by 437504 428014 428016 428018 437504 428014 428016 428018 437504 428014 428016 428018 437504 428014
Crown copyright and database rights 2025 OS 100054135. Supplied by coas to trading as UKPlanningMaps.com a licensed Ordnance Survey partner (OS 100054135)
Data source expires 02 June 2027. Unique plan reference: v3j14275611911405

