

**GENERAL NOTES:**

Drawing copyright of DS&L Property Consulting Ltd.

Dimensions should be checked and verified on site prior to any construction or alteration.



PROPOSED NORTH ELEVATION

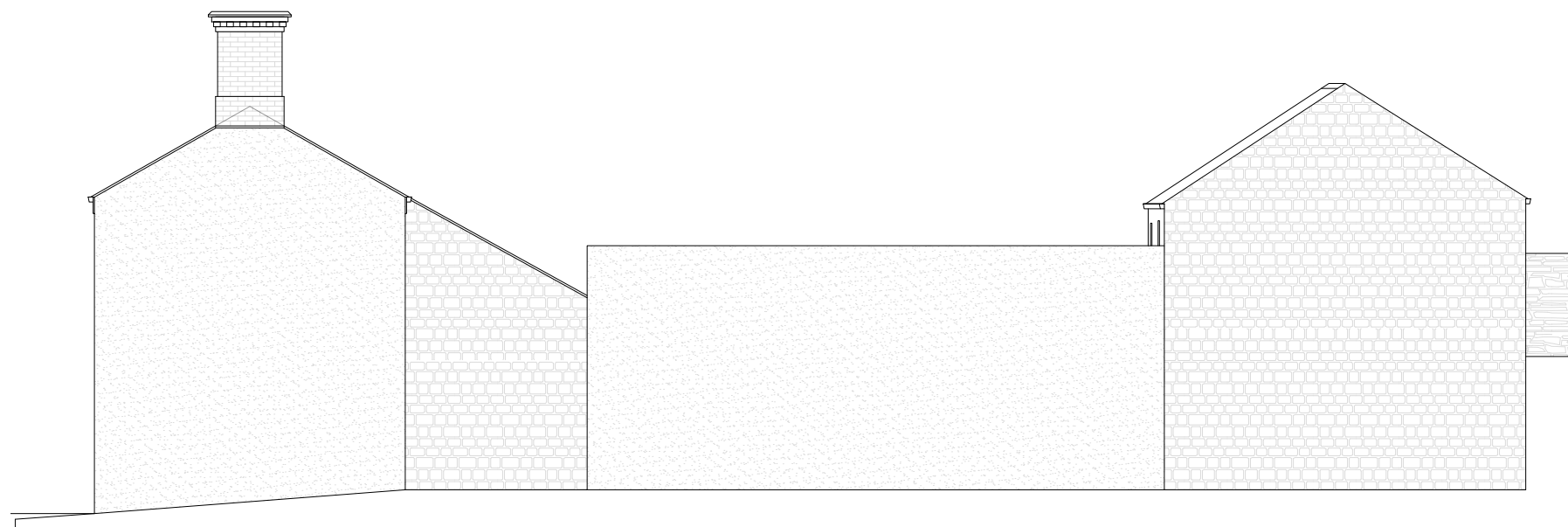

PROPOSED WEST ELEVATION

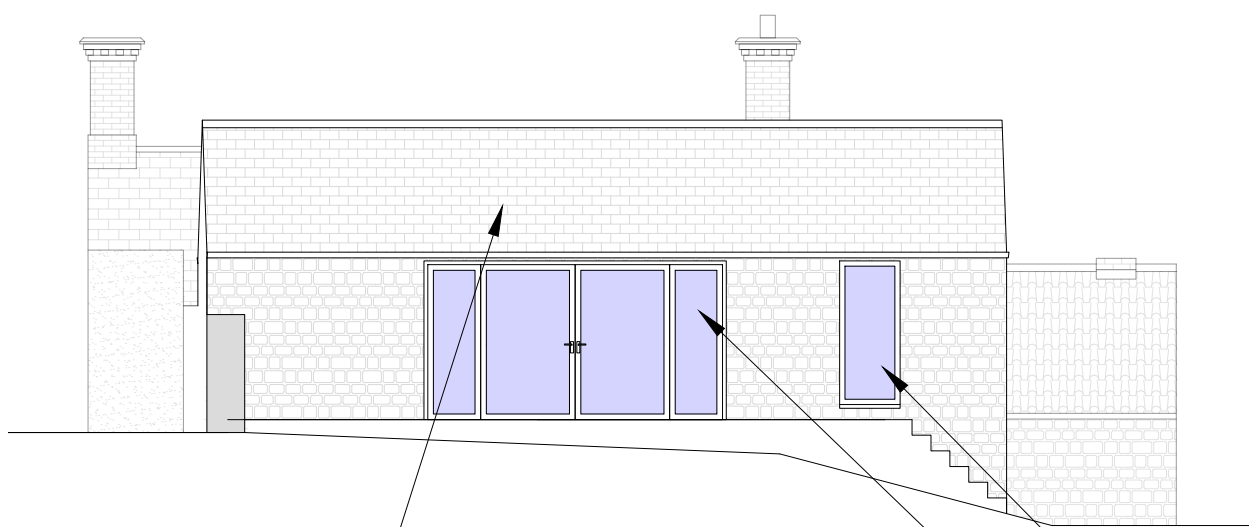

PROPOSED SOUTH ELEVATION

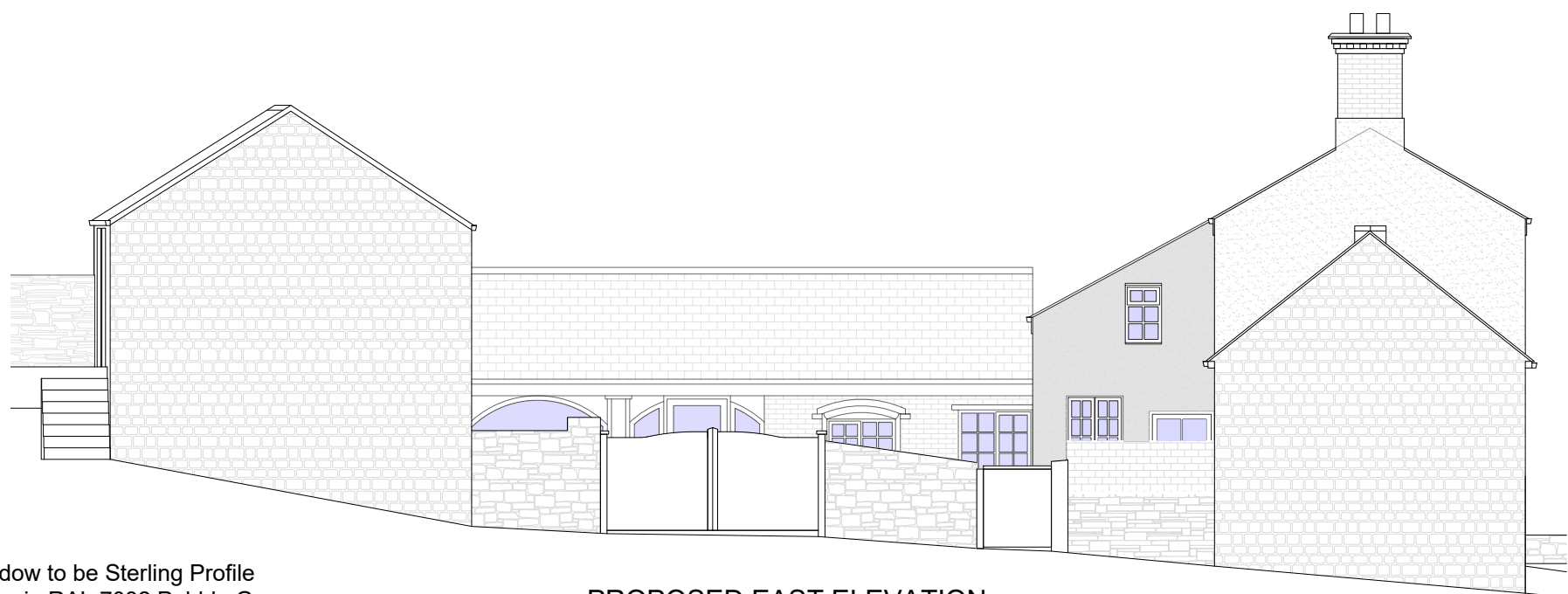

PROPOSED EAST ELEVATION

Where roof to be replaced/repaired, roof covering to be stone tiles to match existing

New window to be Sterling Profile aluminium in RAL 7032 Pebble Grey  
New doors to be Sherline Profile aluminium in Traditional Panel Effect in RAL 7032 Pebble Grey



Site Address: 20 Darton Road, Cawthorne, Barnsley, S75 4HR			
Project: Refurbishment and Conversion of Outbuildings			
Drawing title: Proposed Elevations			
Status: Planning	Date: May 2024		
Project no: FP-20DR	Drawing no: 05	Revision: A	Scale: 1:100@A3

