

SECOND FLOOR

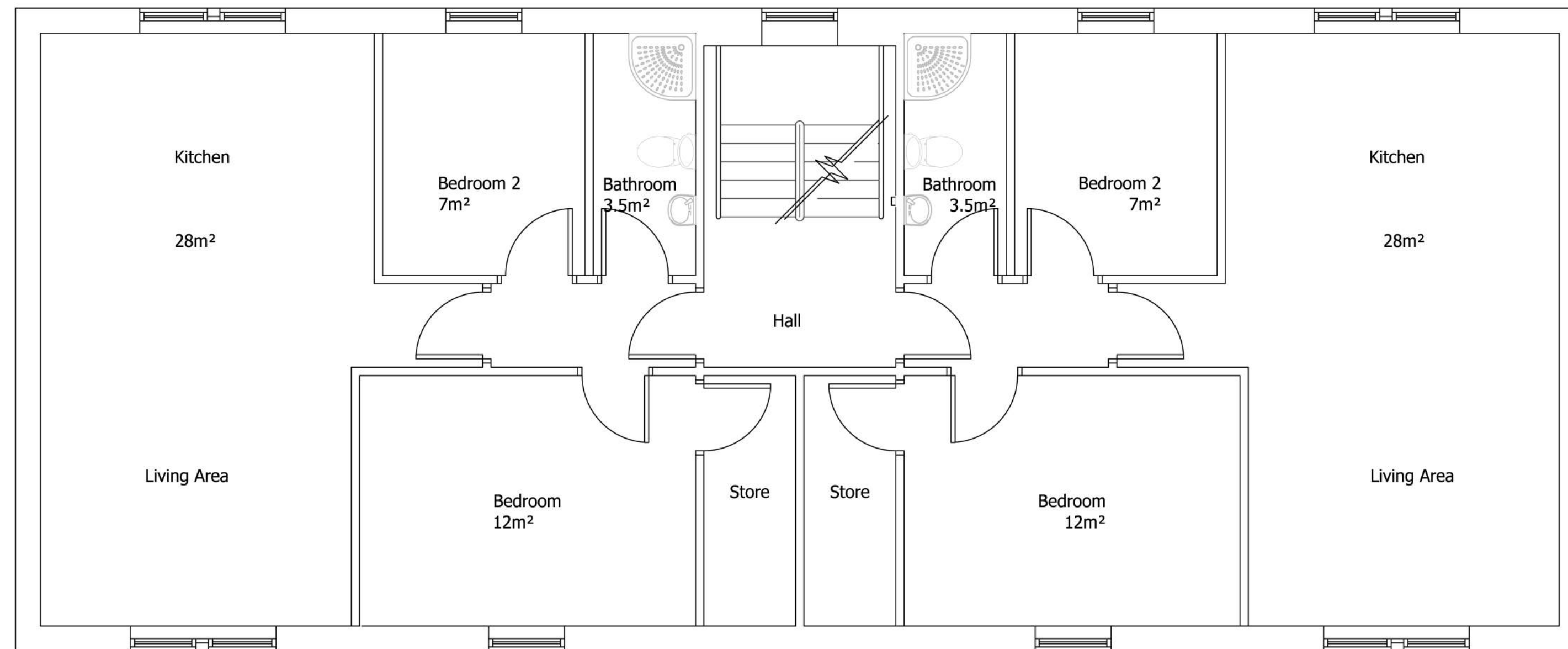

FIRST FLOOR

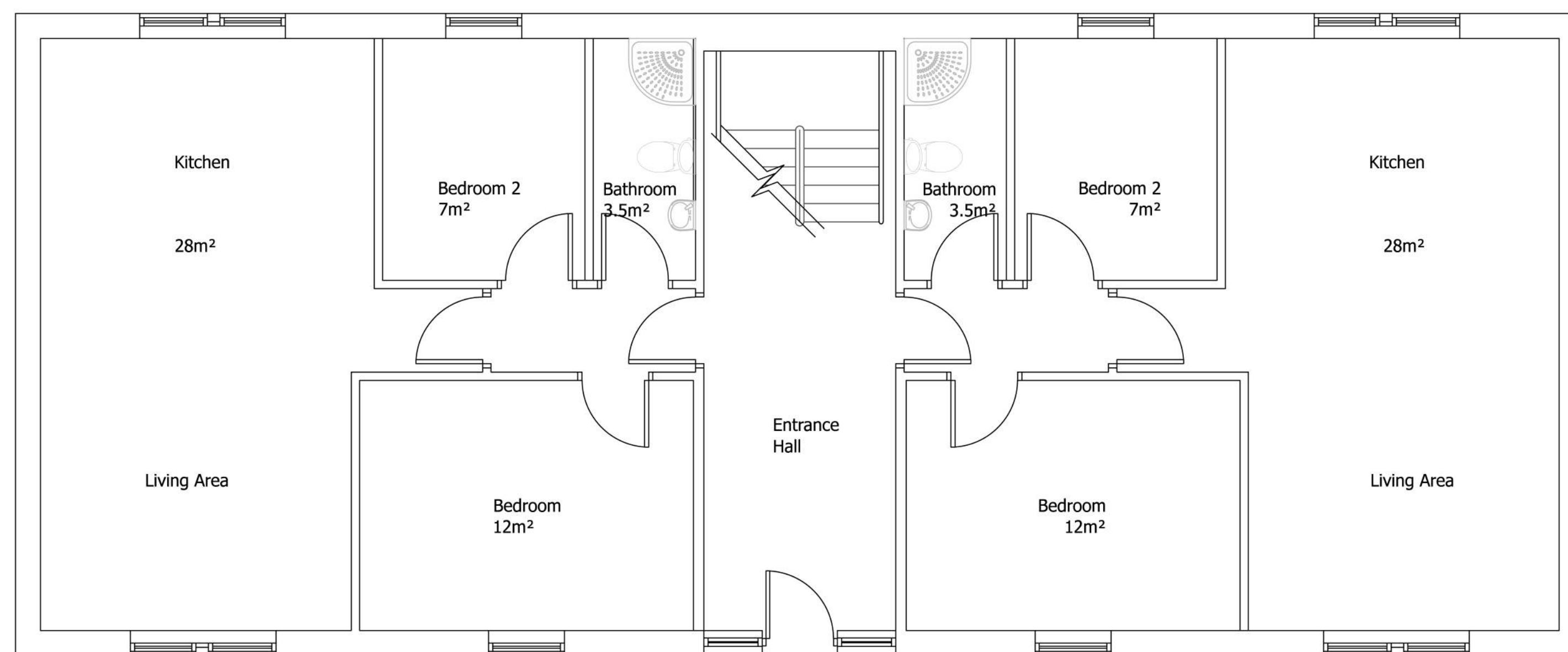

Date	Revision	Rev No.
11.02.15	Amended to suit planning department comments	2

Drawing and design are copyright of the technician unless specific consent in writing has been given. All works arising from the information contained on the drawings are to be in accordance with the statutory approvals for planning, building control and relevant codes of practice and/or British Standards unless specific direction is given. All works to be carried out in accordance with C.S.M. regulations for health and safety unless exemption is specifically given.

Do not scale or take digital dimensions from this drawing. All constructional dimensions contained in the drawings should be checked on site prior to construction. Any discrepancies should be notified to the technician without delay.

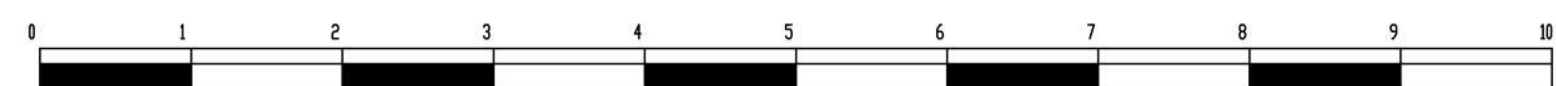

Project
Proposed demolition of existing building and
Construction of 12 Flats & a 2 storey apartment
32 Church Street,
Jump,
Bamsley
South Yorkshire

Drawing Description
Proposed Plans
(Block B)
Drawing No.
024-05-R2
Scale
1:50 @ A1

Client
Brooke Ren.
Date
February 2015

