

This drawing is the property of Portakabin Limited. It must not be copied or reproduced or divulged to anyone without written permission. Do not scale off this drawing. All discrepancies to be reported to Portakabin Limited.

Rev.	Date	Description	By:	CHK:
1	21.07.17	Final Issue	PG	PG

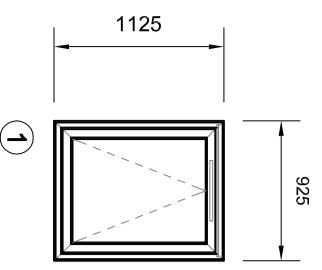

Window Type 1

Frame = 925mm wide x 1125mm high
 Aperture = 895mm wide x 1095mm high
 White upvc, double glazed
 4000mm tickle vent per sash
 Resistor type (10mm) and lockable handle
 Vent area 0.1m²
 Toughened Glass to both panes

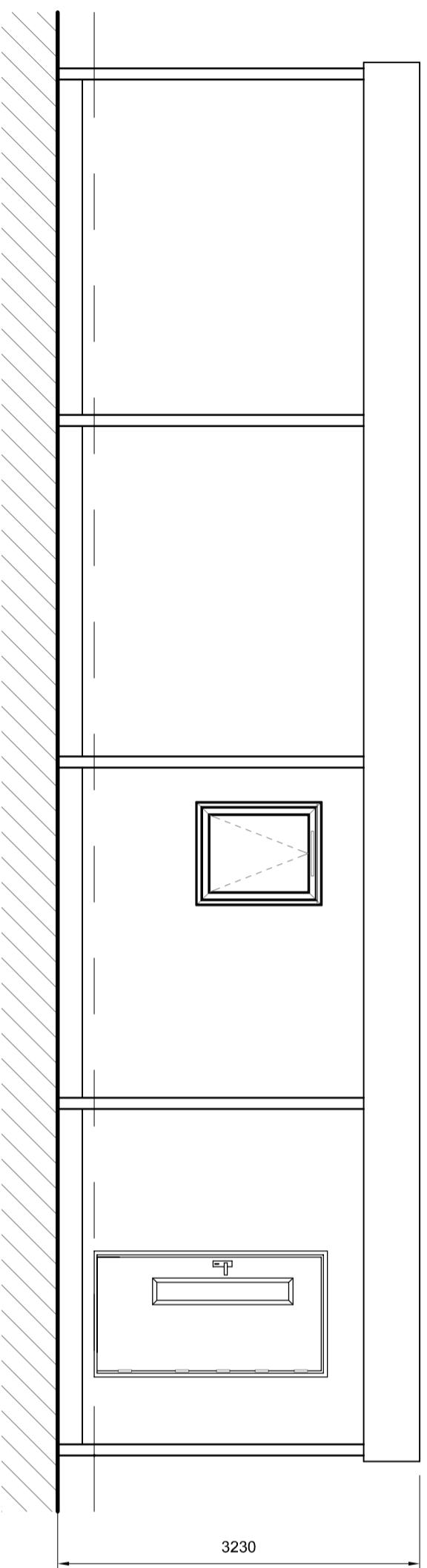

Elevation A

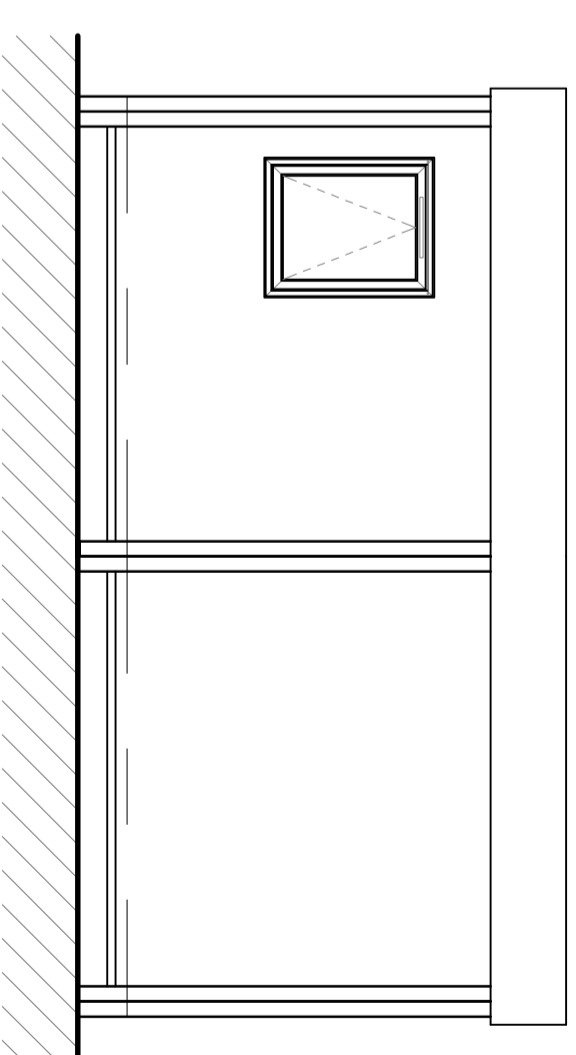

Elevation B

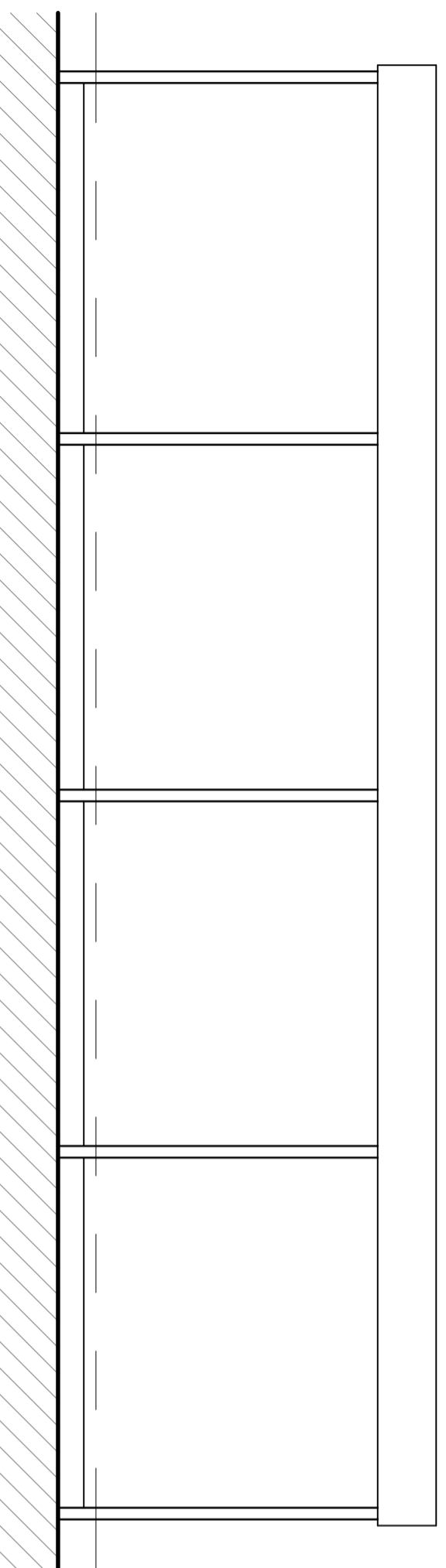

Elevation C

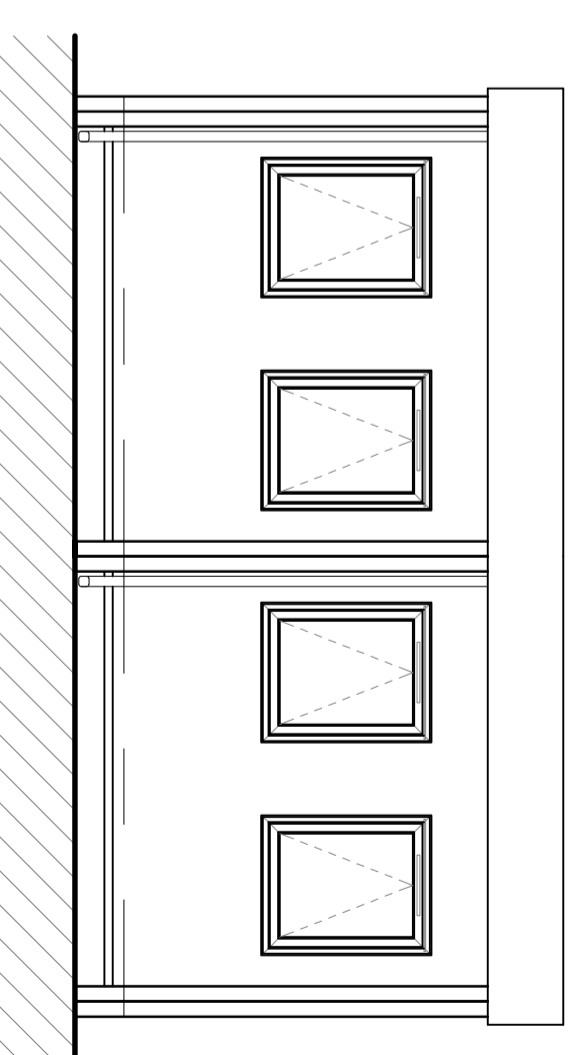

Elevation D

Factory Works Location
 Brandesburton

Design Note

Building design and position on site subject to site survey and local authority planning and/or building control approval.

Any loose furniture shown is indicative only and not included.

Status	Purpose Of Issue
S2	For Information

Client:
 RH Fulwood & Co Ltd

Project:
 1 Newwood PSCool Single Class Building
 2 Bays of Portakabin Ultima Modular Building
 DX402

Task:
 Elevations

Scale @ A2:
 1 to 50
 Date:
 21.07.17
 Drawn By:
 PG
 Checked By:
 RH

Project Number:
 1116893

Collator	Zone	Level	Type	Builder Number	Rev.
PKR	00	ZZ	DR	A	03
					1