

1) This drawing and the design and details depicted thereon are the copyright of Peter Dimberline Chartered Architect.  
 2) All dimensions on this drawing are to be checked by the Contractor and any discrepancies are to be reported to the Architect.  
 3) Do not scale critical dimensions off this drawing.  
 4) Contractor to ensure that all Health & Safety requirements (CDM Regulations) in relation to this project will be complied with.

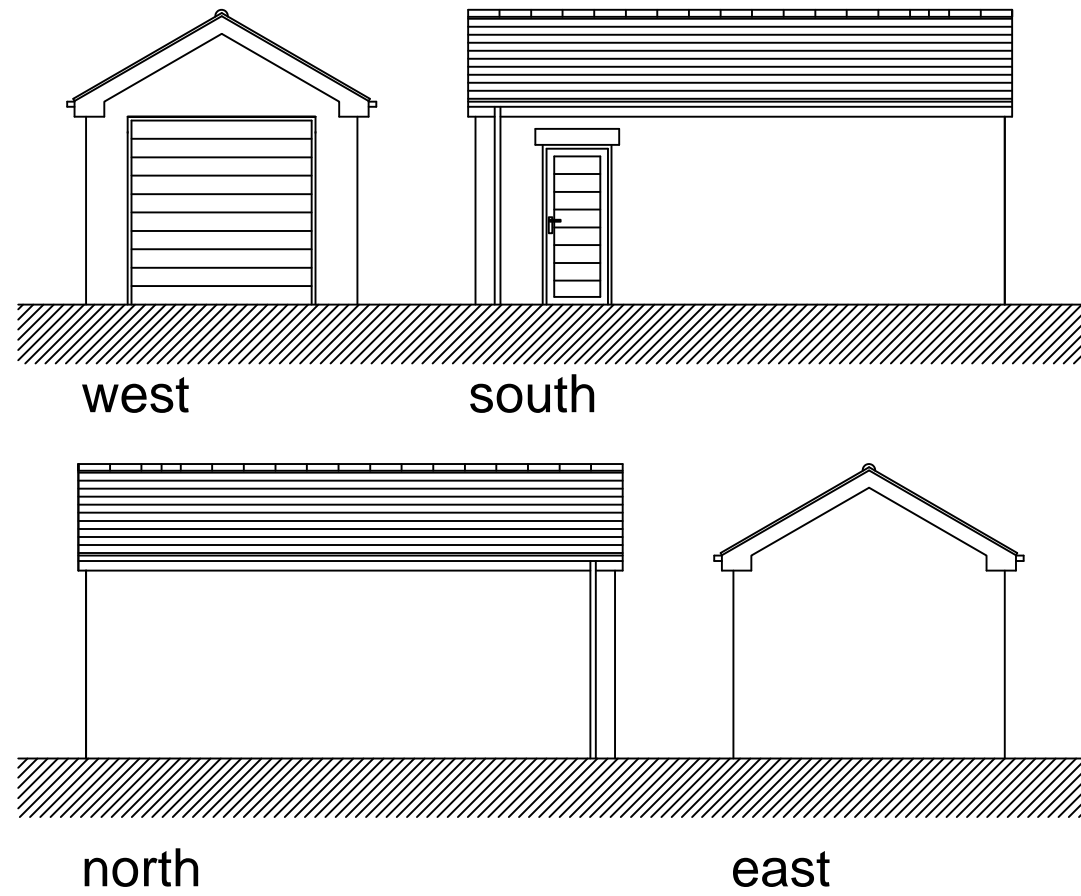
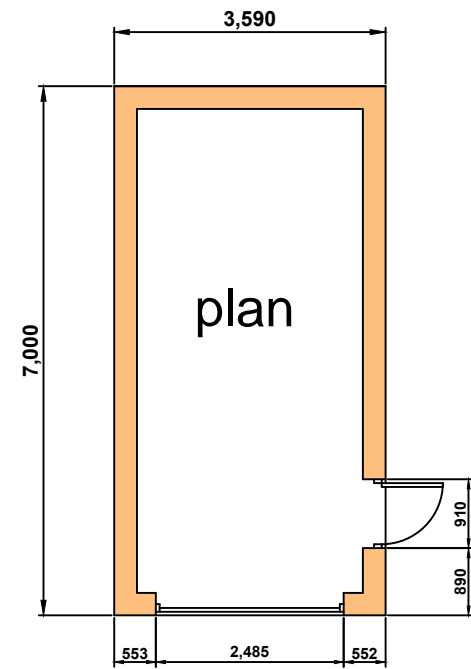

# Proposed garage at 1:50

REVISIONS

**PETER DIMBERLINE** Dip Arch, RIBA  
**CHARTERED ARCHITECT**

2 TIPSEY COURT, STAINCROSS  
 BARNSELEY, S75 6FZ

tel/fax ( 01226 ) 390947  
 email: pdimberline@tiscali.co.uk

CLIENT  
 R Bartnik Buildings

PROJECT  
 Proposed residential development of one dwelling with detached garage

LOCATION  
 Site off 'The Walk', Birdwell, Barnsley

DRAWING  
 Proposed garage details

SCALES 1:50 DATE Aug' 20

DWING No. 2018/09/03

DRAWN BY  
 PD

REV.