

EXISTING SIDE ELEVATION

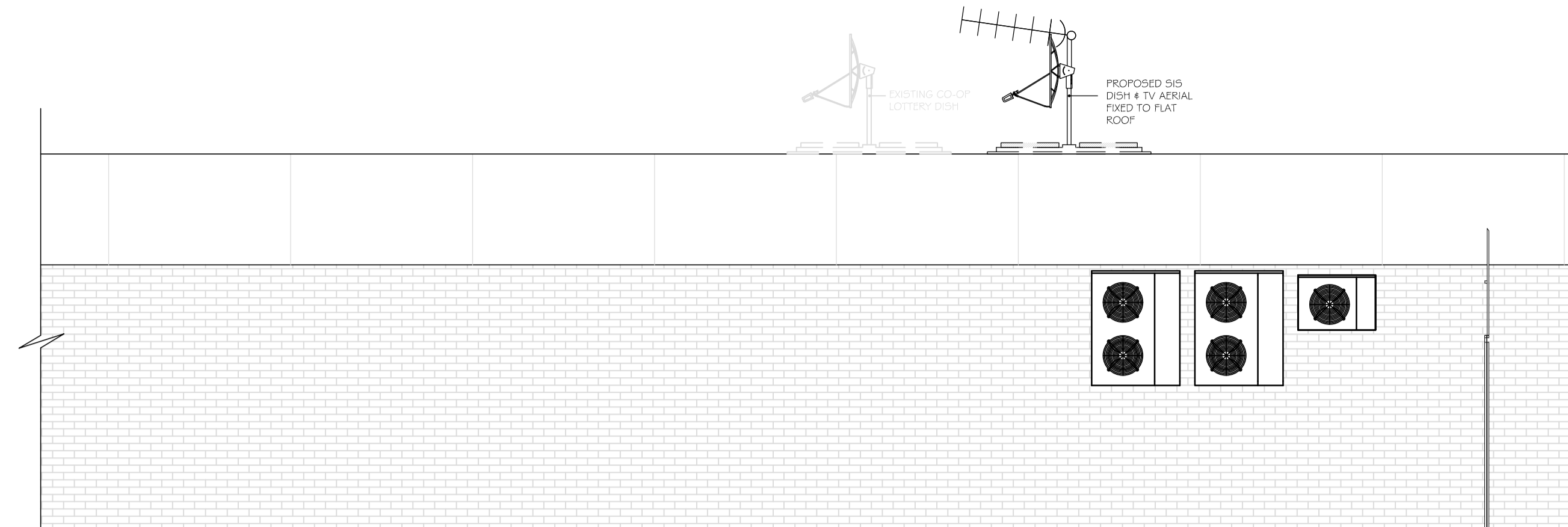

PROPOSED SIDE ELEVATION

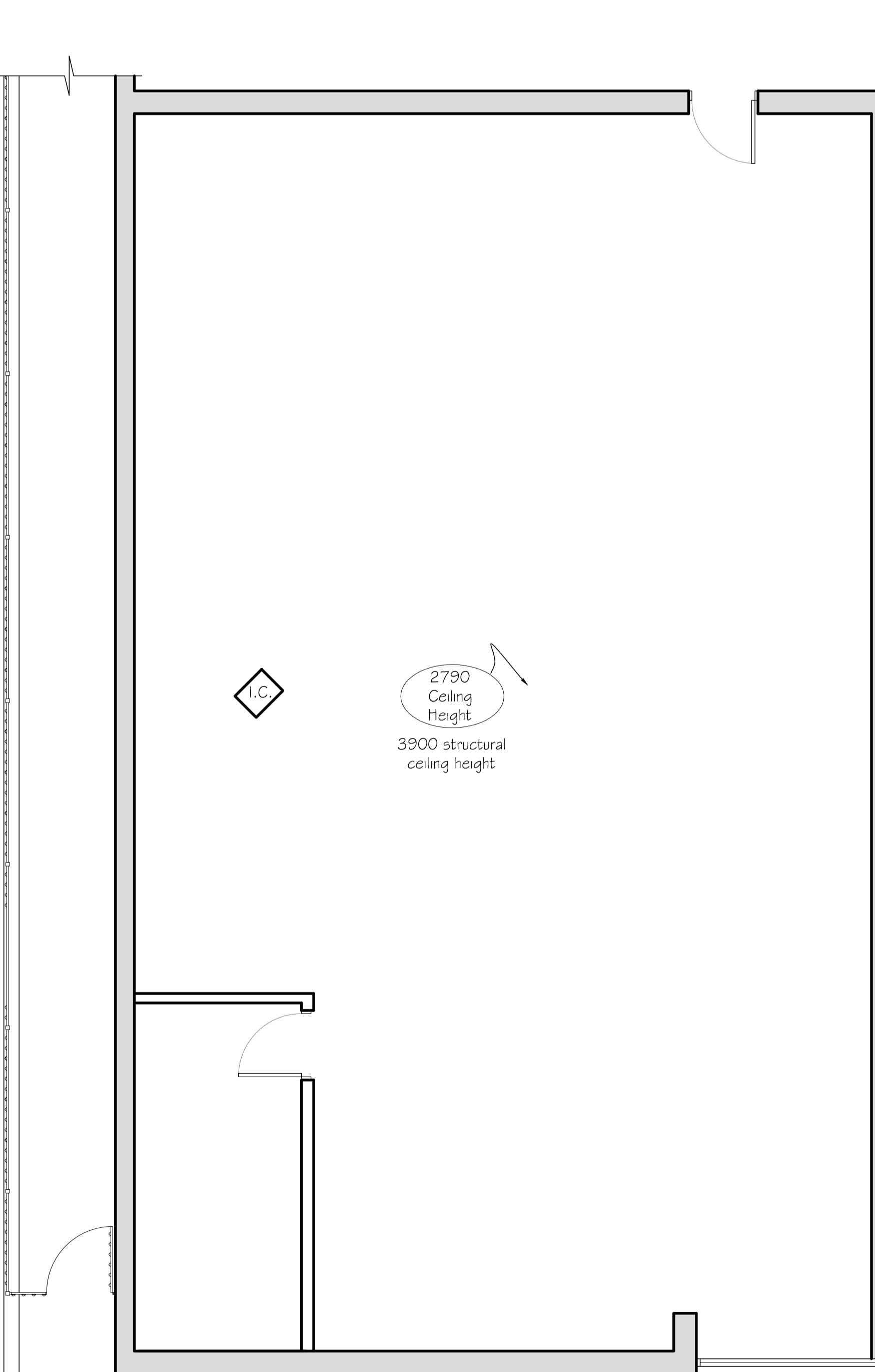

EXISTING GROUND FLOOR PLAN

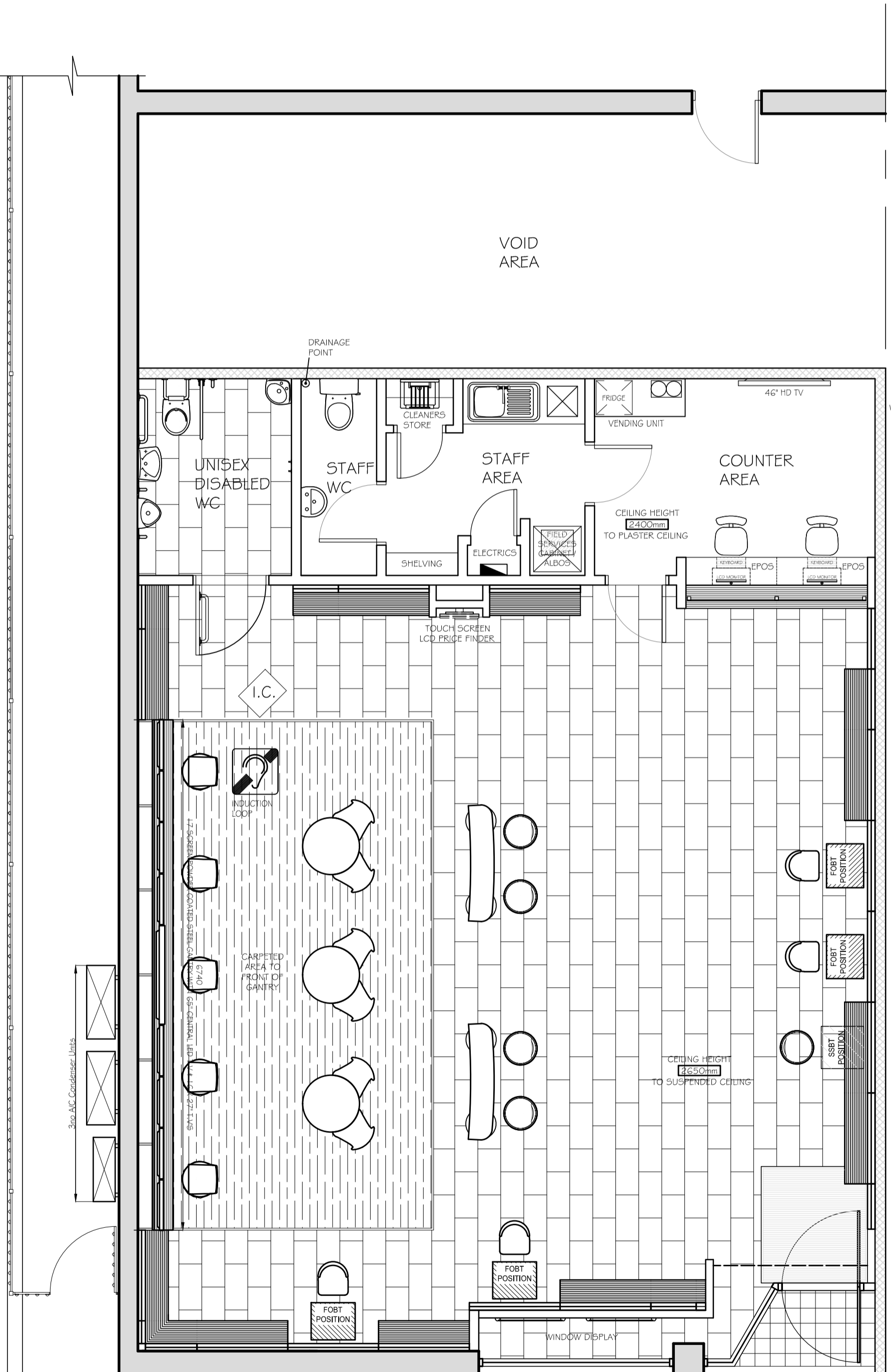

PROPOSED GROUND FLOOR PLAN

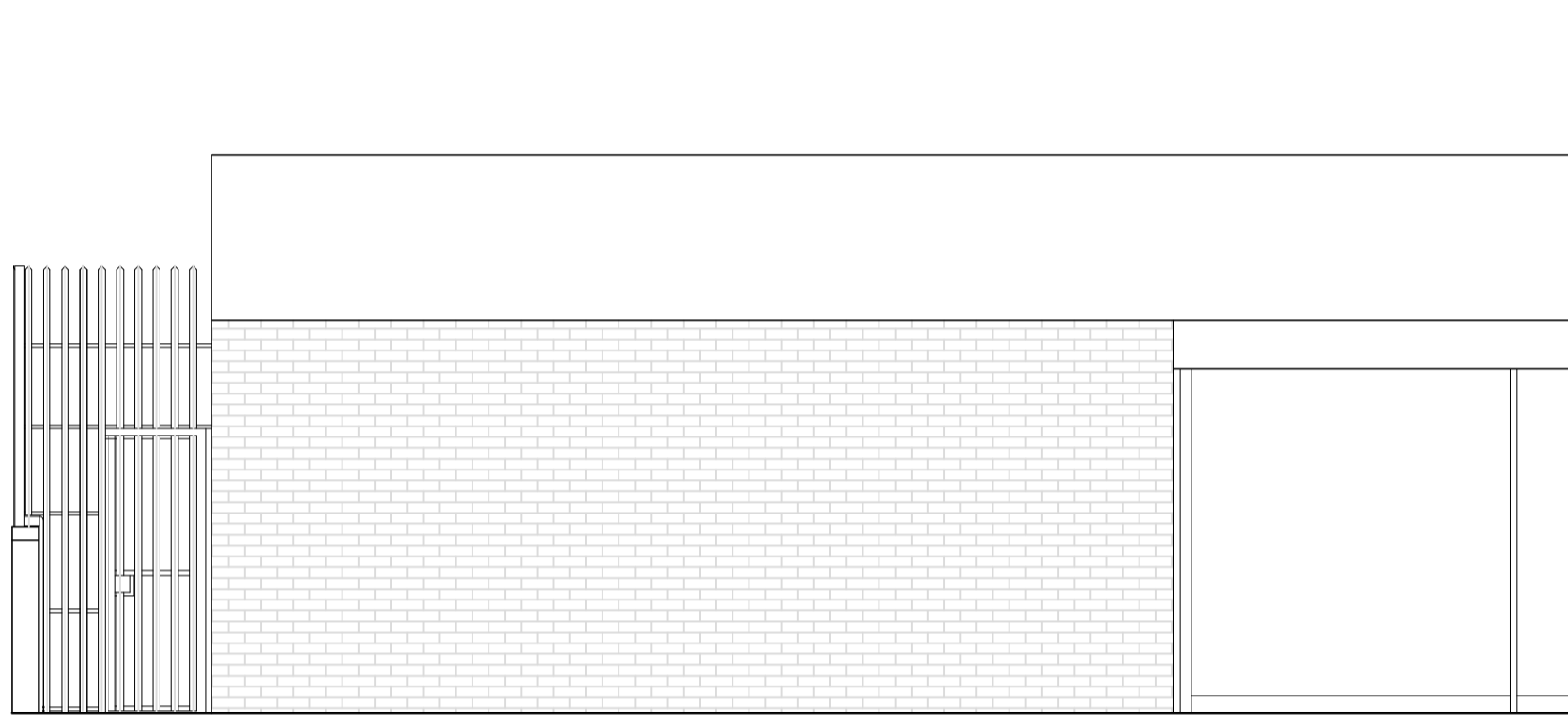

EXISTING FRONT ELEVATION



PROPOSED FRONT ELEVATION

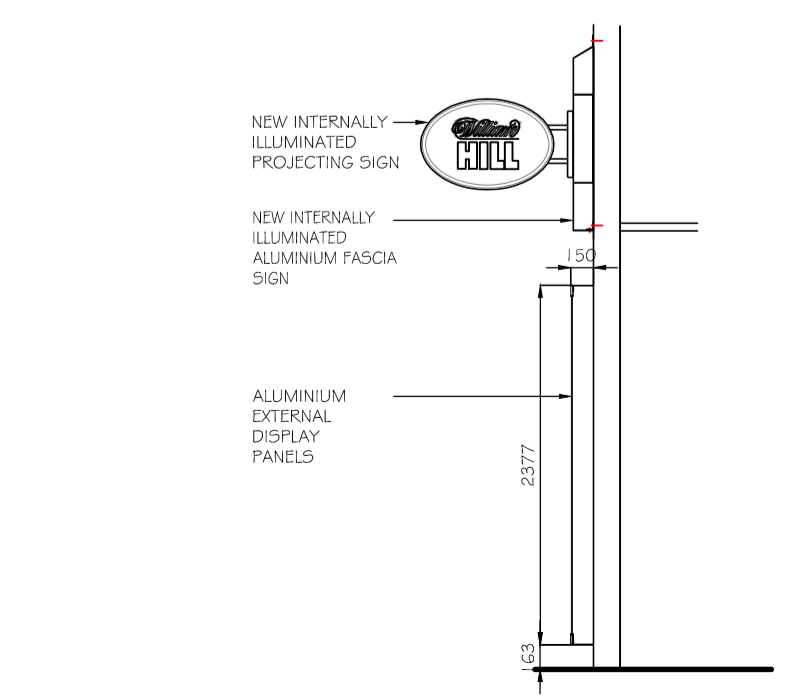

PROPOSED SECTION

IMPORTANT NOTICE
 This Drawing remains the copyright of William Hill PLC and shall not be altered or copied in whole or in part without their prior written consent

ASBESTOS:
 In view of the age of the property, a hidden presence of asbestos is possible. Prior to commencement of work, an R & D Survey will be carried out in all concealed areas. Before commencement of the works William Hill will instruct a specialist to carry out an R & D asbestos survey, the result of which are to be included within the contractors Health and Safety Plan.

Air Conditioning Condenser Units
 Positioning of the A/C Condenser units have been shown as instructed by the PM's and ratified by Development. Positioning must have Landlords approval, and all relevant planning permissions. Access to the units must be provided with guard rails, steel cages, enclosures and any screening provided where necessary

Installation & servicing of any A/C, SIS or Aerial Equipment should be done under strict H&S conditions, paying particular attention to the ACR (CP) 006: 2009 - Practical Methods Of providing Edge Protection For Working On Roofs & only under taken by a competent person(s) as per the ACR 'Black Book'. Edge protection & anchor points should be installed as required if not already present (present ones should only be used if tested & in date). Access to flat roof installed ac units etc should be done via on site access ladders if available or suitable portable ladders to EN151 or class one industrial 90kg-150kg loadings.

DRAWING REVISIONS

REV.	DESCRIPTION	DATE	TECH
A	REMOVED GAMING BOOTH, CHANGED FLOOR COVERING TO CARPET, AND REMOVED TILED FLOOR IN DISABLED WC.	17-12-15	R.S.
B	CHANGE FLOOR COVERING BACK TO TILES	11-01-16	R.S.
C	REMOVED VIDEO WALL AND ADDED GANTRY	01-02-16	R.S.
D	REMOVED 13 SCREEN GANTRY AND ADDED 17 SCREEN, ADDED EXTERNAL DISPLAY PANELS	03-02-16	R.S.
E	ADDED PROJECTING SIGN	07-03-16	R.S.

EXISTING

GROSS UNIT AREA	1711 SQFT
GROSS CUSTOMER AREA	SQFT
NET CUSTOMER AREA	SQFT
NEWSPAPER DISPLAY AREA	LFT

PROPOSED

GROSS UNIT AREA	1334 SQFT
GROSS CUSTOMER AREA	1033 SQFT
NET CUSTOMER AREA	893 SQFT
NEWSPAPER DISPLAY AREA	72 LFT

DO NOT SCALE OFF THIS DRAWING

William Hill ORGANIZATION PLC.

Site: 2 REGENT CRESCENT
 ATHERSLEY
 NR BARNESLEY BARNESLEY

Description:
EXISTING & PROPOSED PLAN AND ELEVATION

Date: 24/11/2014 Scale: 1:50@A1 1:100@A3

Drawn: R. SWARBRICK PM: J. FLETCHER

Drawing Number: PROV/NL/0520/201 Revision: E