

Notes

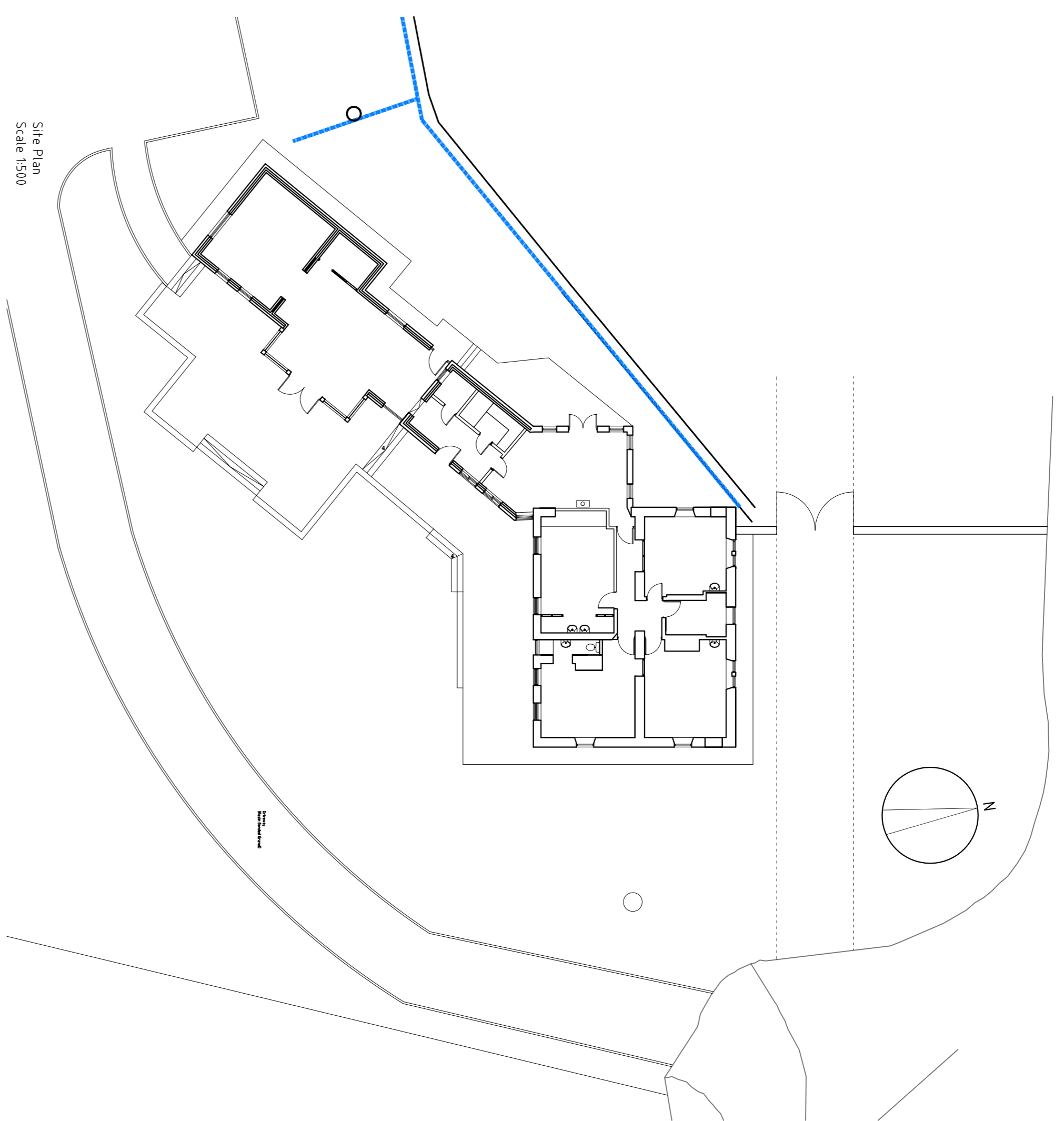

Site Plan
Scale 1:500

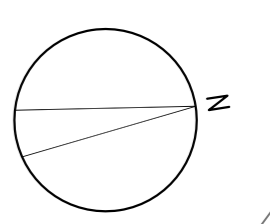
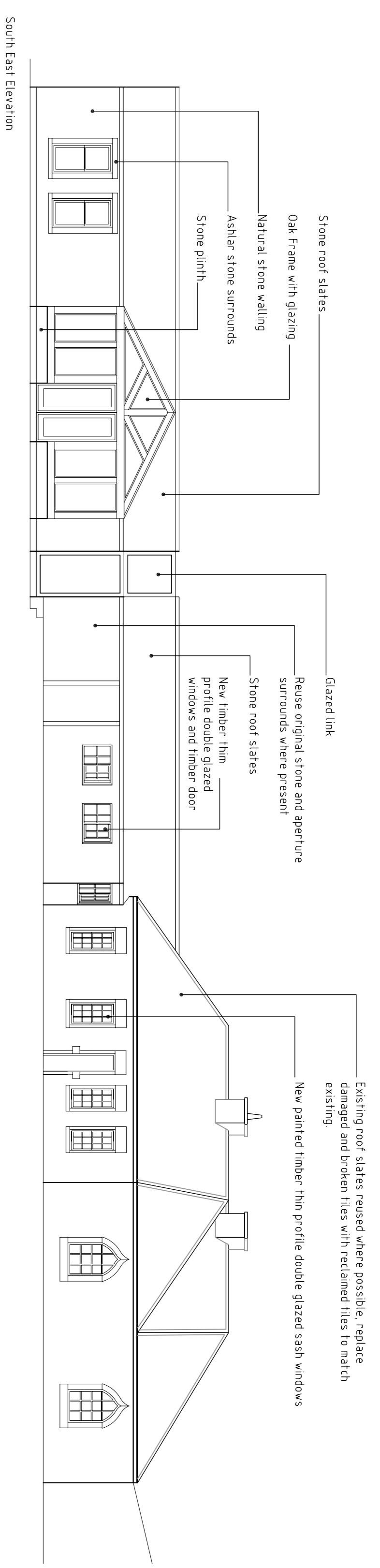

South East Elevation

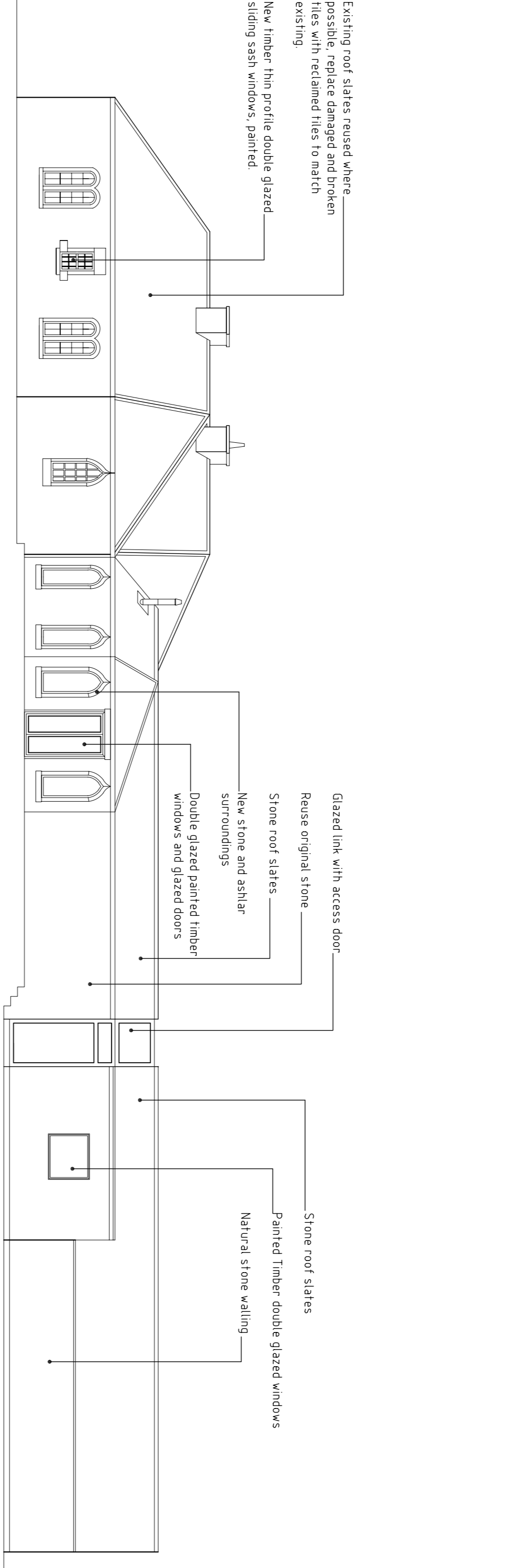

North West Elevation

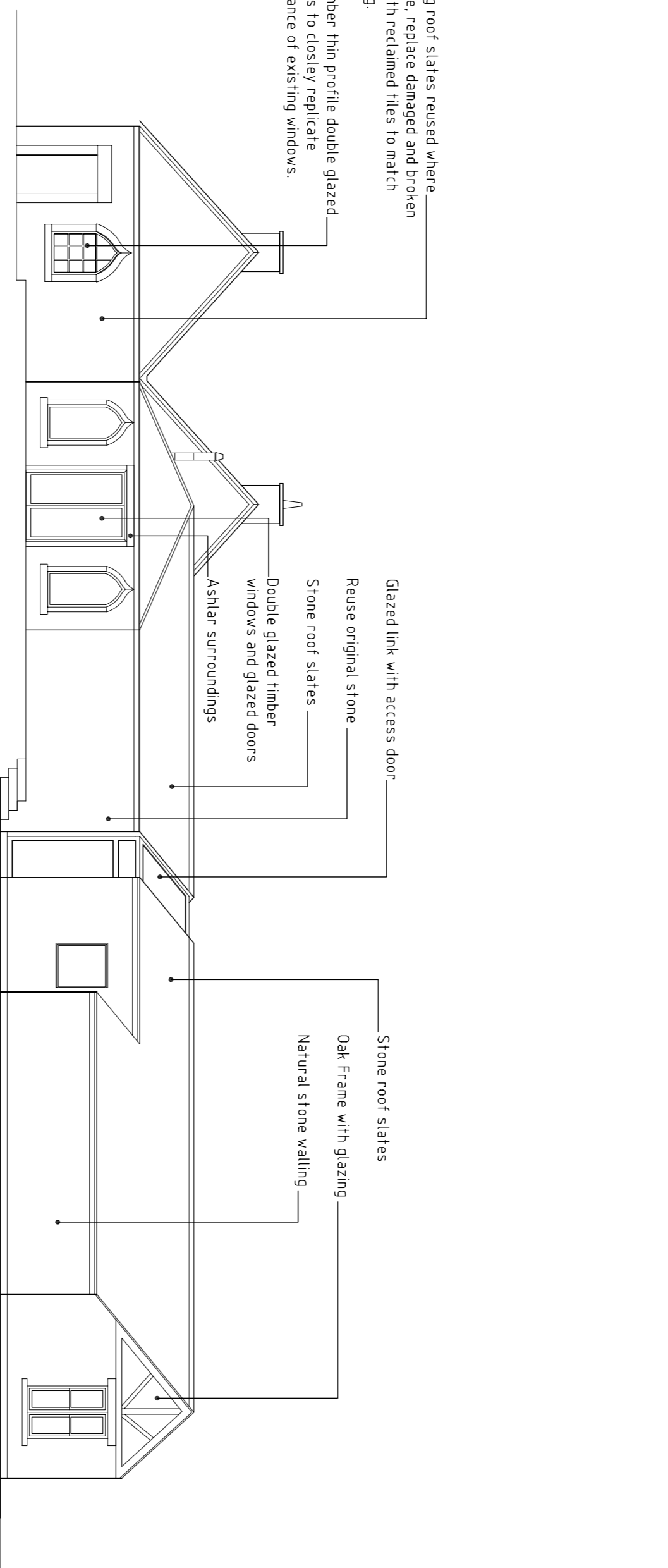

West Elevation

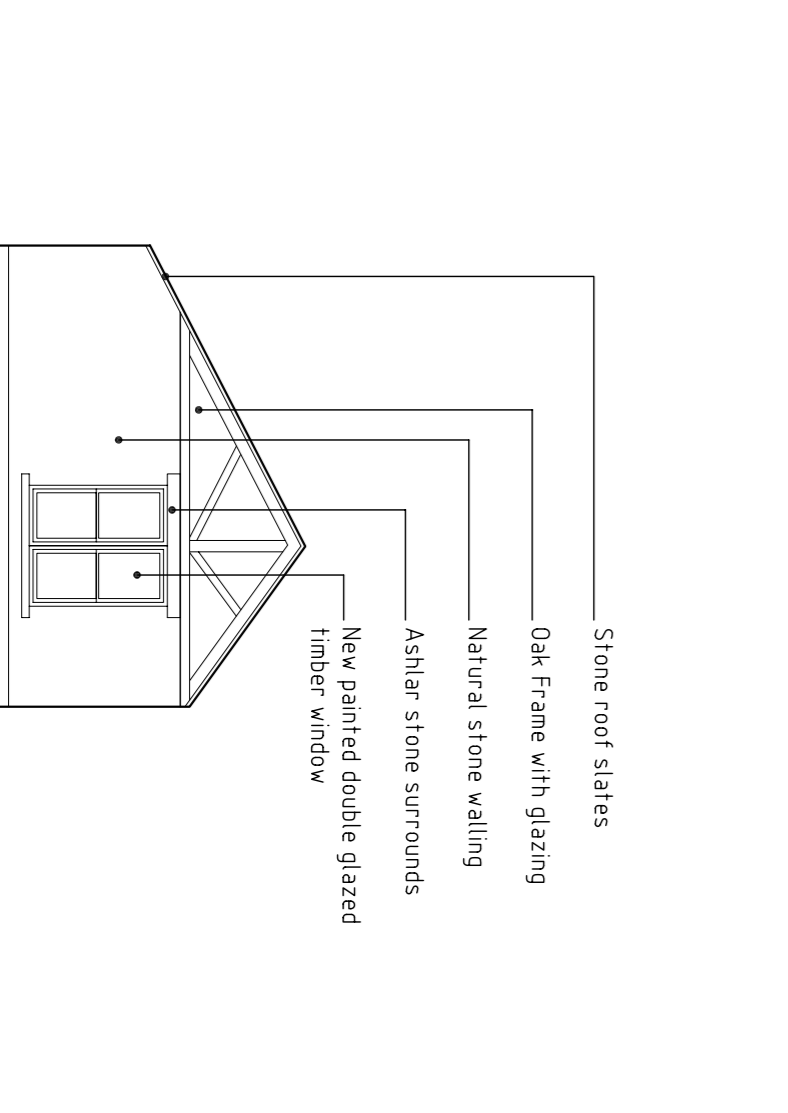

South West Elevation

Number	Description	Author	Date
G	New Model	ARR	06/15
F	Open Windows added as per English Heritage Comments	SHI	28/15
E	Alterations as per comments	SHI	25/15
D	Alterations to Windows	SHI	4/15
C	Roof Rafters in Comments	SHI	18/14
B	Eaves of extension lowered by 150mm	ARR	13/14
A	Angle of May's room extension modified	ARR	20/14

Client: **Essence Architecture Ltd.**
 Project: **Queen Anne's Lodge, Worsthorn Bridge**
 Architect: **Richard Campbell**
Queen Anne's Lodge, Worsthorn Bridge
 Extension, Refurbishment and Repair

Drawn: **Proposed Elevations**
 Date: **19/12/2014**

Scale	Author	Date
A1 1:100	ARR	19/12/2014

Project No: **2013-05**
 Drawing No: **PR02**
 Revision: **G**

ALL DIMENSIONS TO BE CHECKED ON SITE. DRAWINGS AND NOT RE SCALE. TAKE SPACED DIMENSIONS. THE DRAWINGS ARE THE PROPERTY OF ESSENCE ARCHITECTURE LTD. AND MAY NOT BE COPIED, USED, REPRODUCED OR REGARDED WITHOUT PERMISSION.