

21/21/15



F.A.O Alexandra Cotton - New Lodge

Colour plan as discussed

Barnsley Metropolitan
Borough Council

10 NOV 2008

Corporate Mail Room

DC
No cheque

Regard

with compliments

7.11.08

Acanthus WSM Architects

Woodhall Woodhall Lane Leeds West Yorkshire LS28 5NY t 0113 239 3414 f 0113 256 9688 e architects@acanthuswsm.com www.acanthuswsm.com

Site Boundary Key Newlodge Crescent, Barnsley Yorkshire Housing



Scale: 1:1000 @ A3
Date: 05.11.08
Drawn: C. COOPE
Checked: A.S.

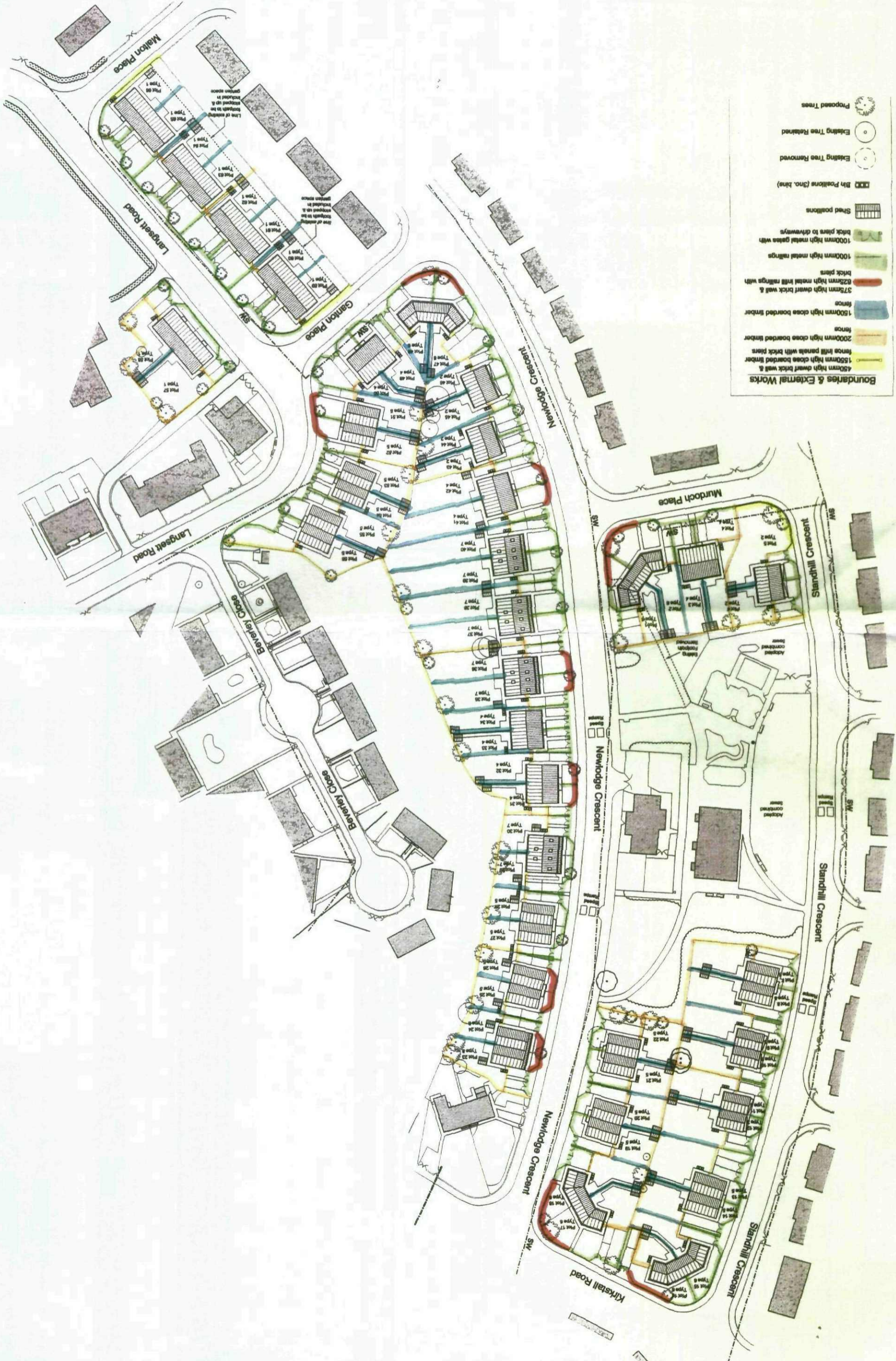

- Boundaries & External Works**
- 450mm high dwarf brick wall & 1500mm high close boarded border fence
 - 2000mm high close boarded border fence
 - 1500mm high close boarded border fence
 - 375mm high dwarf brick wall & 625mm high metal rail railings with brick piers
 - 1000mm high metal railings with brick piers
 - 1000mm high metal gates with brick piers to driveways
 - Shed patterns
 - 200mm high (2no. bays)
 - Existing Tree Removed
 - Existing Tree Retained
 - Proposed Trees

The general contractor is responsible for the verification of all dimensions on site and the architect is to be informed of any discrepancy.
The status of information contained in a computer copy of the drawing shall be limited to that conveyed by the paper copy.
Revisions: