



This drawing is © Fordingbridge Plc 2019.
No unauthorised reproduction permitted.
All rights reserved
No dimensions are to be scaled from
this drawing (except for planning purposes)

A2

NOTES

SPECIFICATION:
FRAME TYPE: STEEL CANOPY FRAME.
WIDTH: 13923mm
LENGTH: 33550mm

STEEL SIZES:
POSTS: 193.7x8 CHS S355
RAFTERS: 200x100x6 RHS S235
SUPPORT STRUTS: 76.1x5 CHS S235
PURLINS: 80x3 SHS S235
ROOF DIAGONAL BRACING: 60x5 CHS S235
VALLEY BEAM: 150x100x5 RHS S235

ALL ABOVE TO BE SHOT BLASTED, THERMAL ZINC SPRAYED & PPC - RAL TBC.

ALL STEEL SIZES CONFIRMED BY FORDINGBRIDGE STRUCTURAL ENGINEER.

RAIN WATER GOODS:
ALUMINIUM PPC - RAL TBC
GUTTERS AND DOWN PIPES DISCHARGING TO GROUND LEVEL ONLY.

ROOF:
ROOF PITCH: MONO
ROOF COVER: 16mm TRIPLE WALL OPAQUE POLYCARBONATE

FOUNDATIONS:
DESIGNED BY FORDINGBRIDGE ENGINEER, INSTALLED BY OTHERS. REFER TO SEPARATE GROUND PLAN.

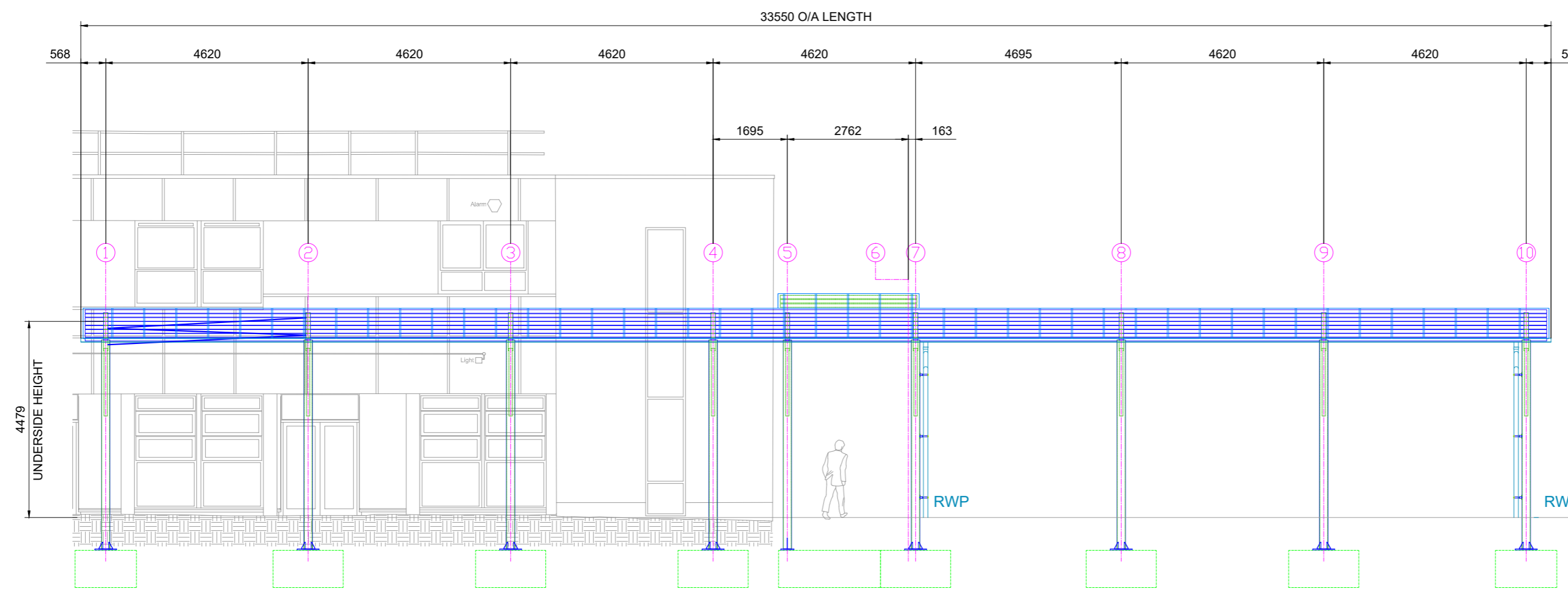

ELEVATION ON A

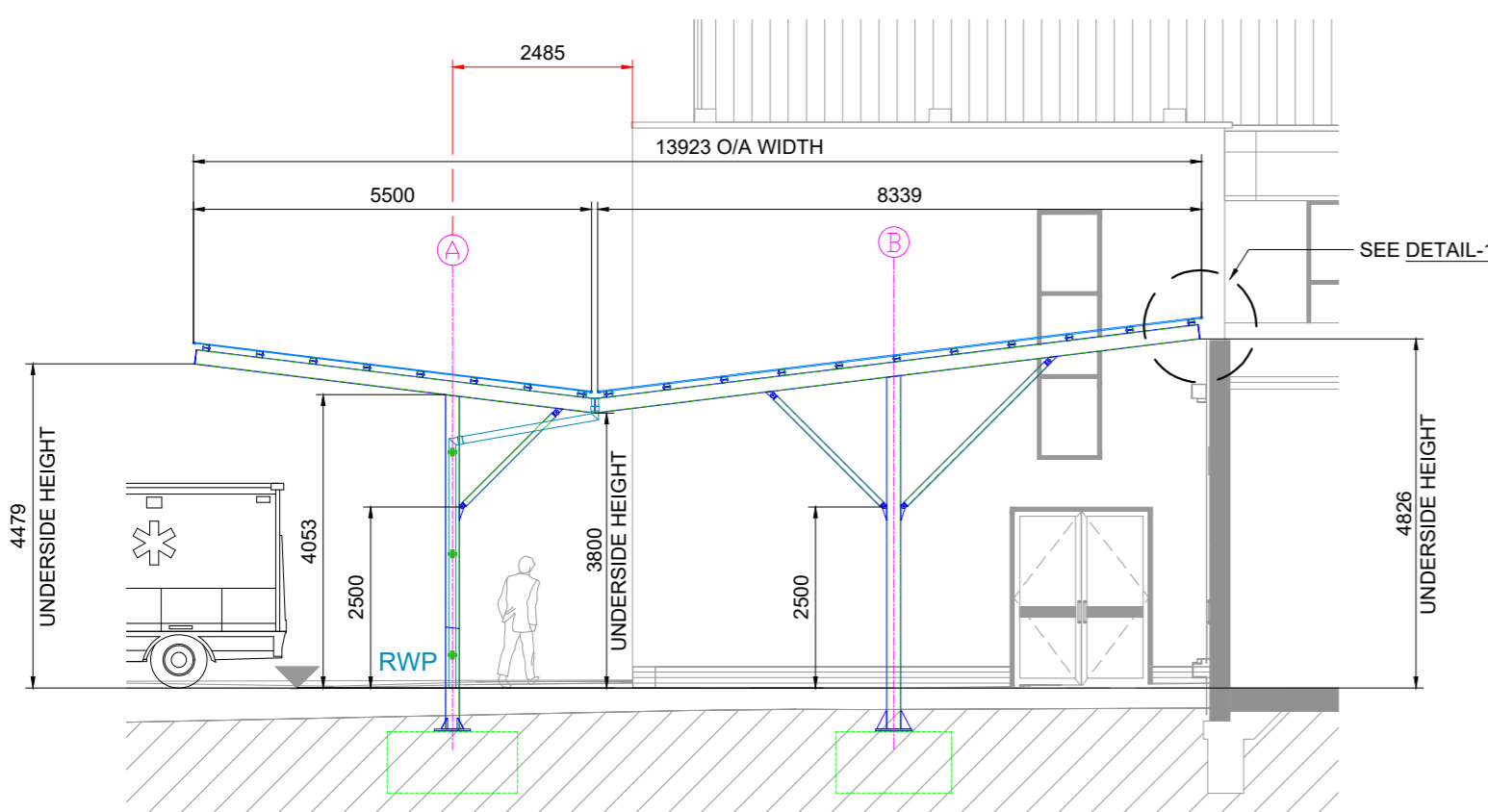

SECTION ON X-X

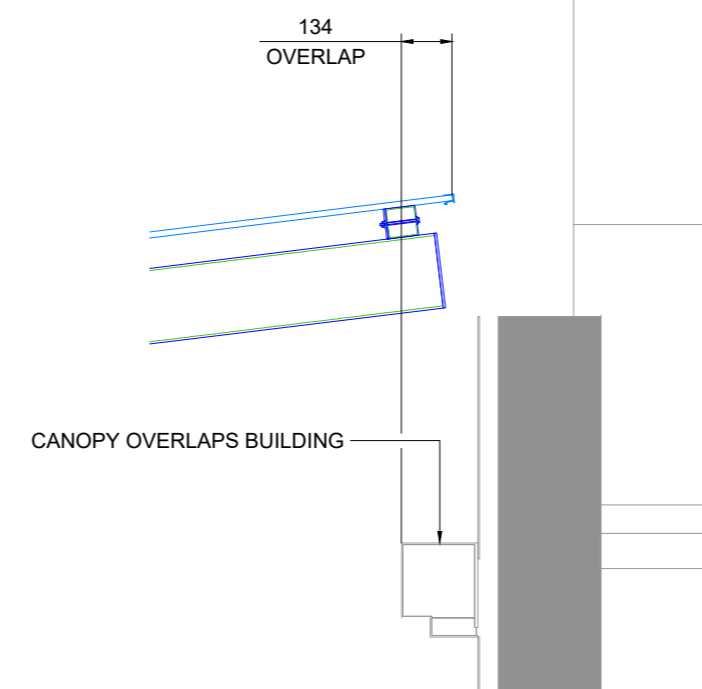

DETAIL-1

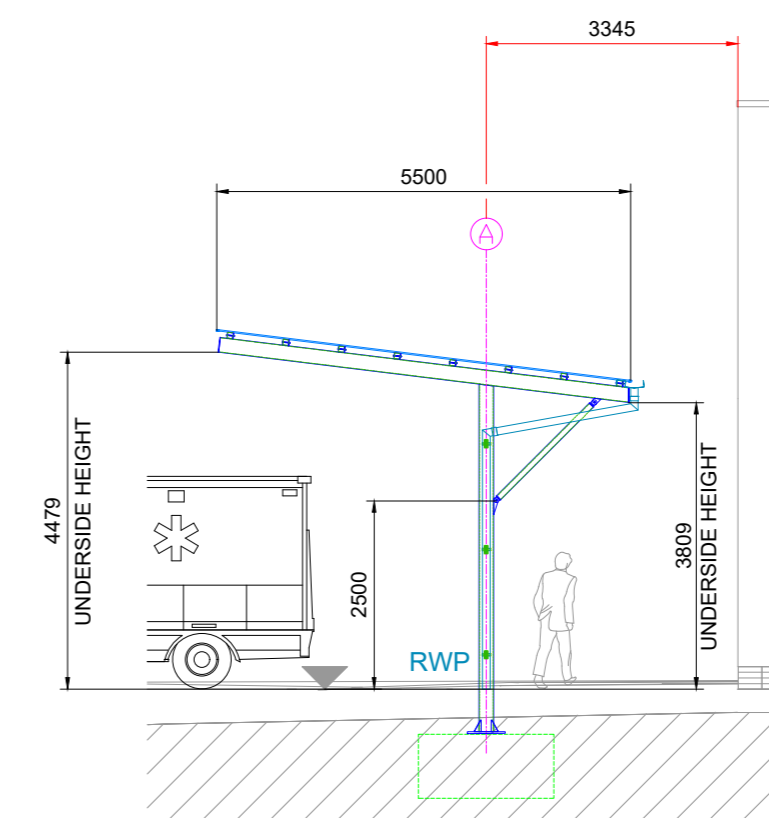

SECTION ON Y-Y

REV	DESCRIPTION	BY	DATE
C	RWP POSITION ON GRIDLINE 10 MOVED	ARH	16.01.20
B	ADDITIONAL RWP ADDED	DP	10.12.19
A	CANDPY LENGTH INCREASED	DP	21.11.19

FOR APPROVAL

FORDINGBRIDGE

inspiring design build

Fordingbridge Plc, Arundel Road, Fontwell, Arundel, West Sussex, BN18 0SD
Tel: 01243 554455
Email: info@fordingbridge.co.uk

CLIENT
BARNSELY FACILITIES SERVICES

PROJECT
AMBULANCE CANOPY

TITLE
ELEVATIONS

DRAWN	DATE	CHECKED	SCALE
DP	19/11/19		1:100/1:20
JOB NO	DWG NO	REV	
7822	GA-02	C	