Drawing No.	Rev No.
MKM001 -004	A

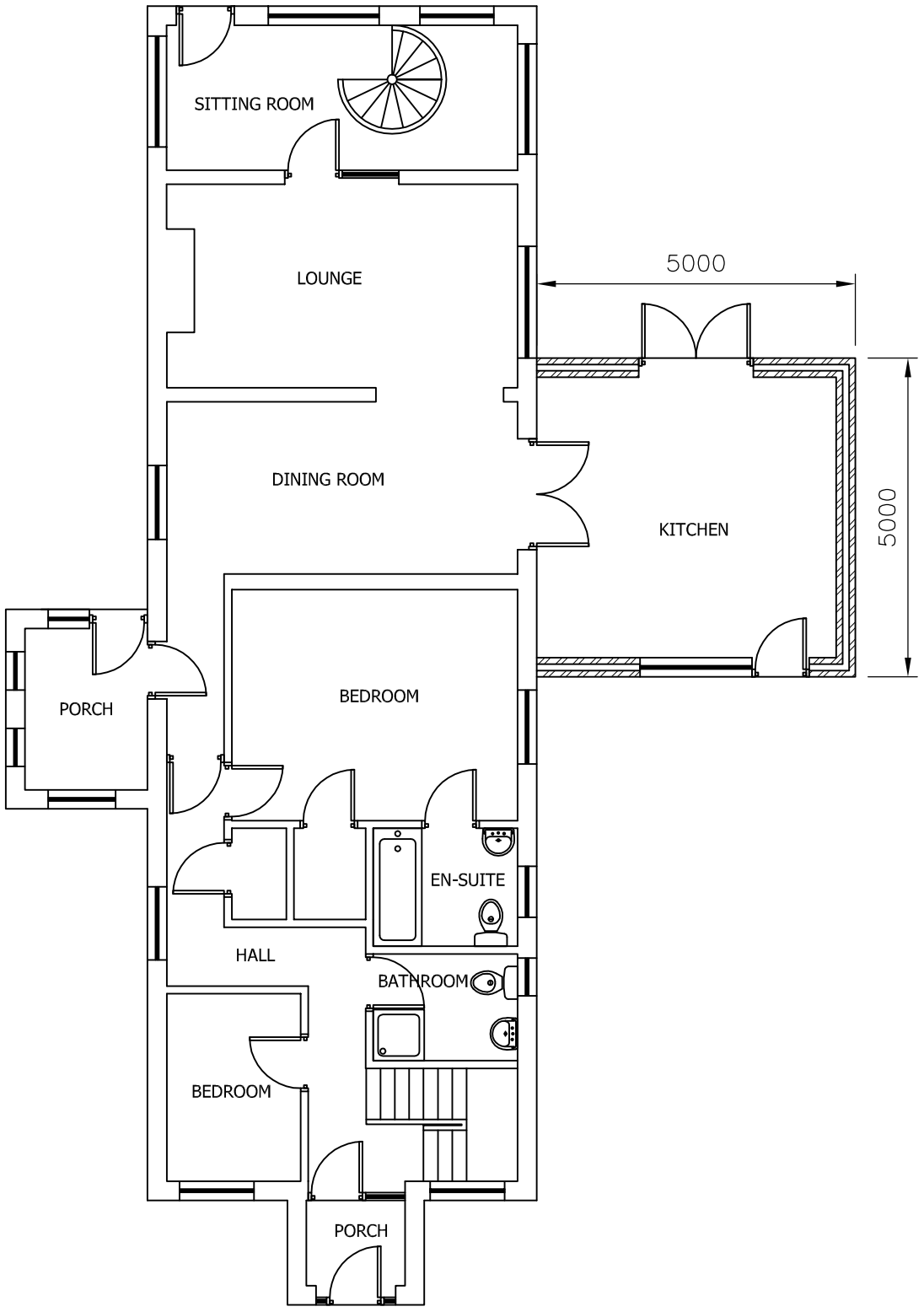

PROPOSED GROUND FLOOR PLAN
SCALE 1:100 AT A3

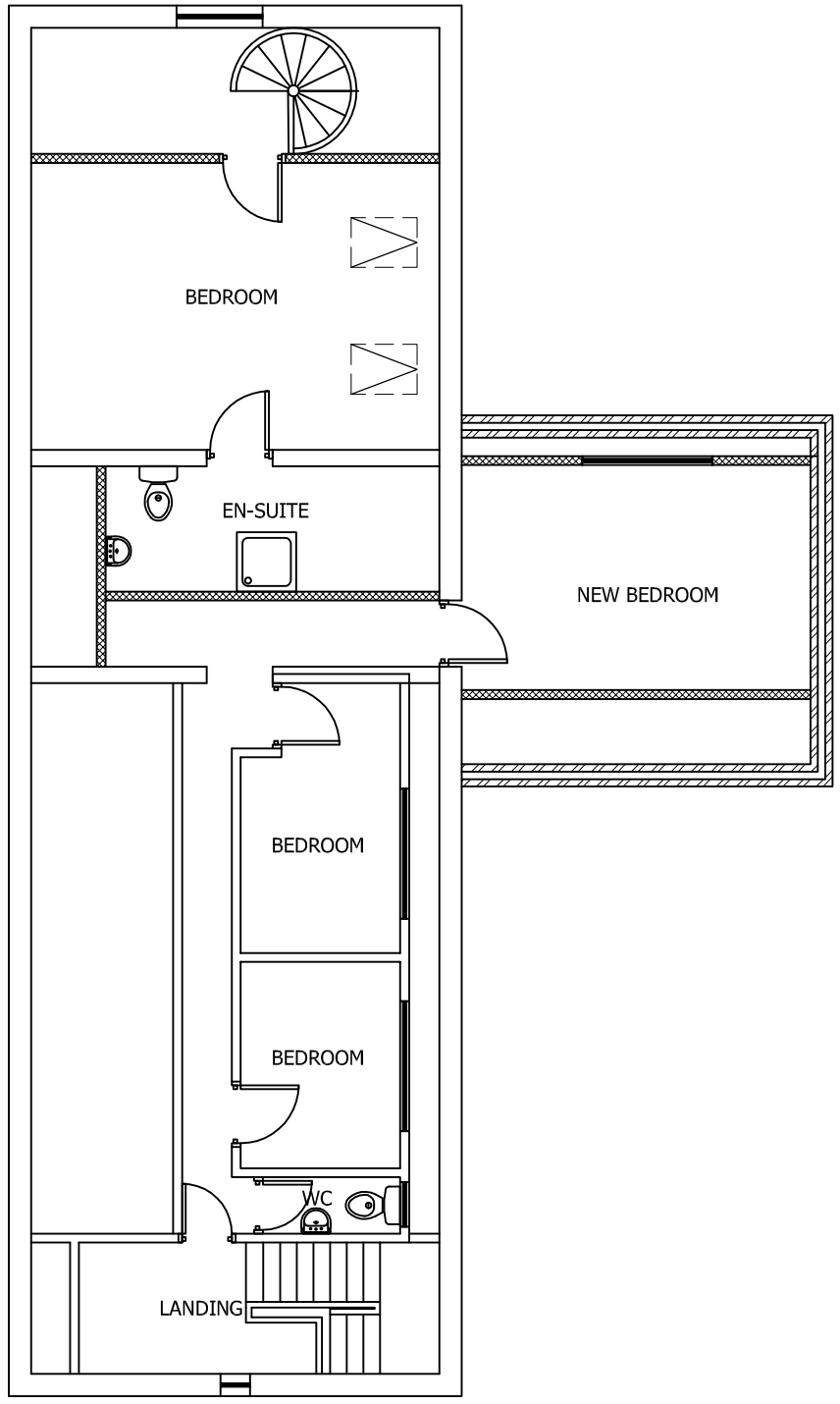

PROPOSED FIRST FLOOR PLAN
SCALE 1:100 AT A3

DO NOT SCALE: Contractor to check all dimensions and report any omissions or errors

NOTES

Rev	Description	By	Chk	App	Date
A	Dormer to rear & height lowered	JRB	KM	KM	17/02/12

JRB DESIGNS Ltd
1 Savile Road
Cudworth
Barnsley
S72 8LT
Tel: 01226 383542
Fax: 01226 380078
Mob: 07970 541192
Email: john@jrbdesigns.co.uk

This drawing is copyright. © jrbdesigns Ltd.

Client
MR K MORGAN

Drawing Title
PROPOSED PLANS

Address
CHURCH COTTAGE
1A ROTHERHAM ROAD
GREAT HOUGHTON
BARNSLEY S72 0BW

Project Title:
PROPOSED TWO STOREY SIDE EXTENSION

Purpose of Issue:
PLANNING

Drawing Status
FIRST ISSUE

Scale at A3	Drawn By	Date	
AS SHOWN	JRB	13/12/2011	
Checked By	Date	Approved By	Date
	13/12/2011		13/12/2011
Project No.	Drawing No.		Revision
MKM001	004		A

APPROVAL [X] INFORMATION [ ] TENDER [ ] CONTRACT [ ] CONSTRUCTION [ ]