

Notes

Revisions

A-Layout amended to suit double bedrooms-17/01/19

PAUL GLOVER
DESIGN SERVICES

Glover Building Management

Project
First Floor Residential Conversion
At 1 Blucher St.
Barnsley
S70 1AP

Drawing Title
Planning Proposal
Existing & Proposed First Floor Plans

Client
Barnsley YMCA

Drawing No.
PG 163-2 Rev A

Date
March 2018

Scale
1:100

Drawn by
P Glover

Checked by
Name

Page Size - A1 6000 mm

6 Beaulieu Close, Mapplewell
Barnsley S75 6FJ
Tel 01226 387491/07730258347
Email paulglover555@btinternet.com

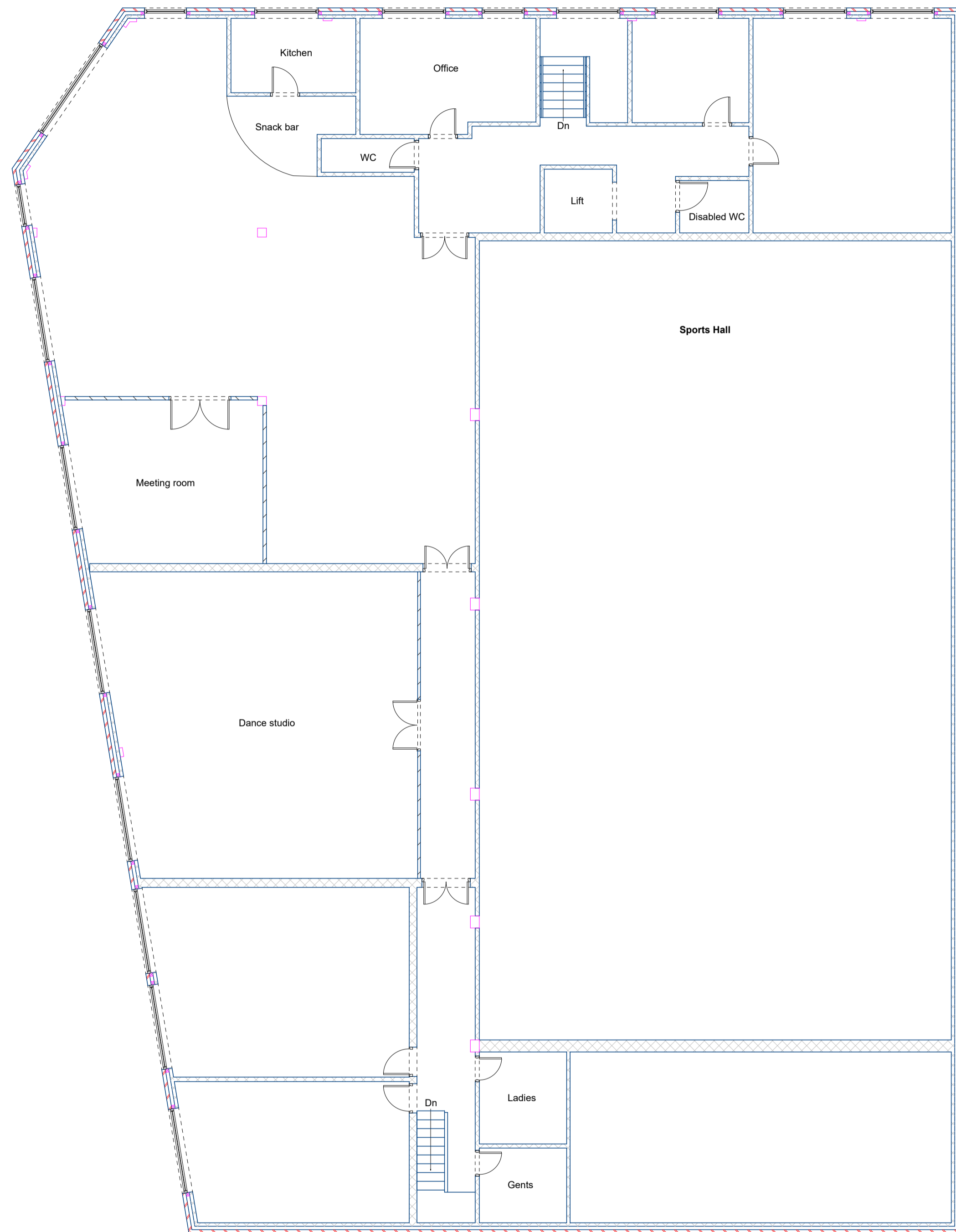

Existing First Floor Plan

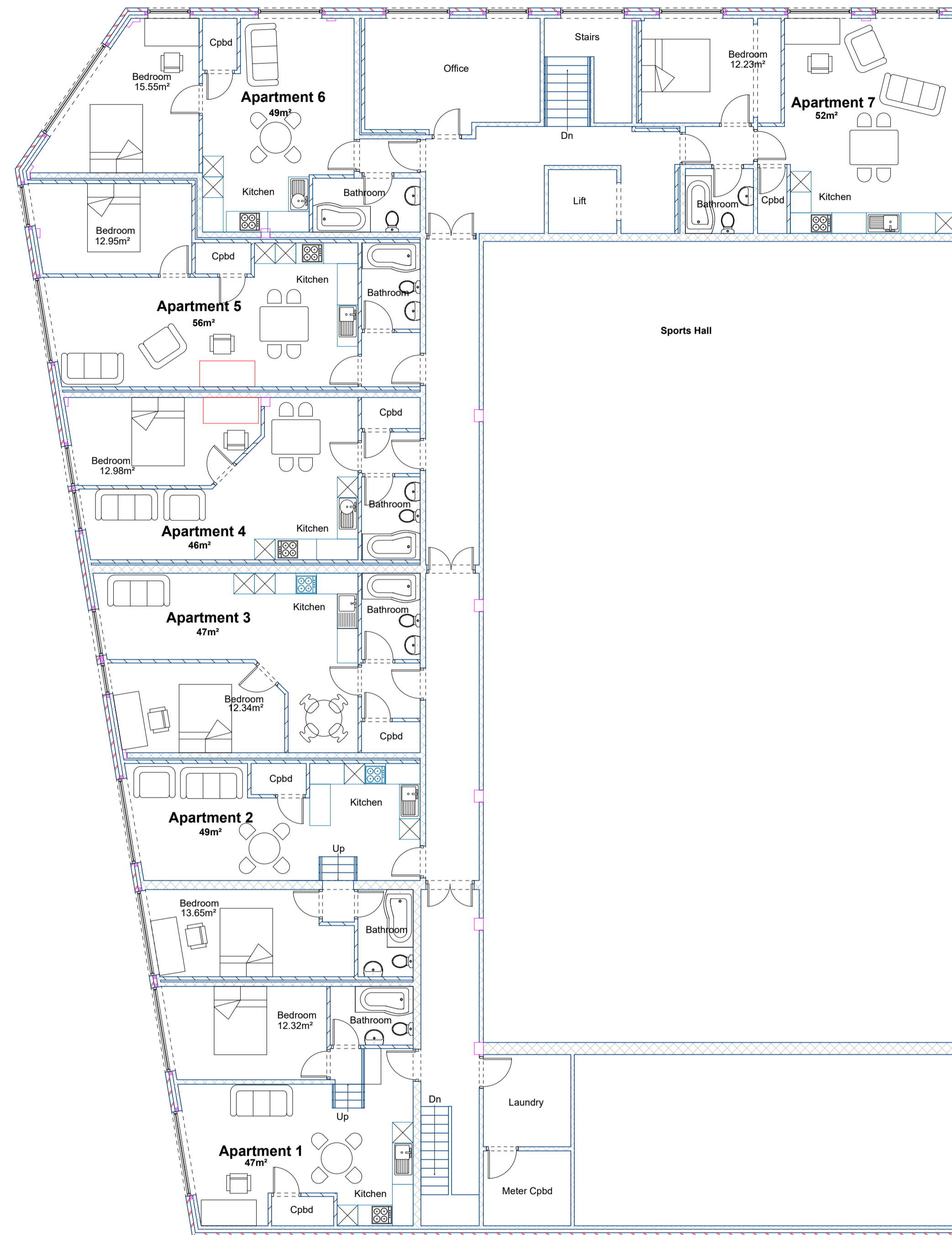

Proposed First Floor Plan