

RevID	Chd	Change Name	Date

Client: Mr R Wicks (Oakstone Homes)

Project: Proposed New Residential Dwelling at Crowick House, Belle Green Lane, Cudworth Barnsley

Drawing Title: Ground Floor plan

Scale: 1:50 **Date:** 22/09/2017

Drawn By: AR **Rev:**

Drawing Nr: 1

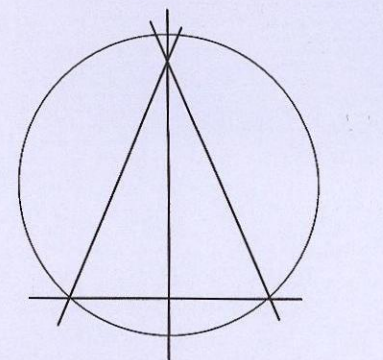

Alan Robinson
 Chartered Architect BA Dip Arch RIBA BSc (Hons)
 2 Gawber Road, Barnsley S75 2AF
 Tel/Fax 01226 286066
 Mob: 07947808933



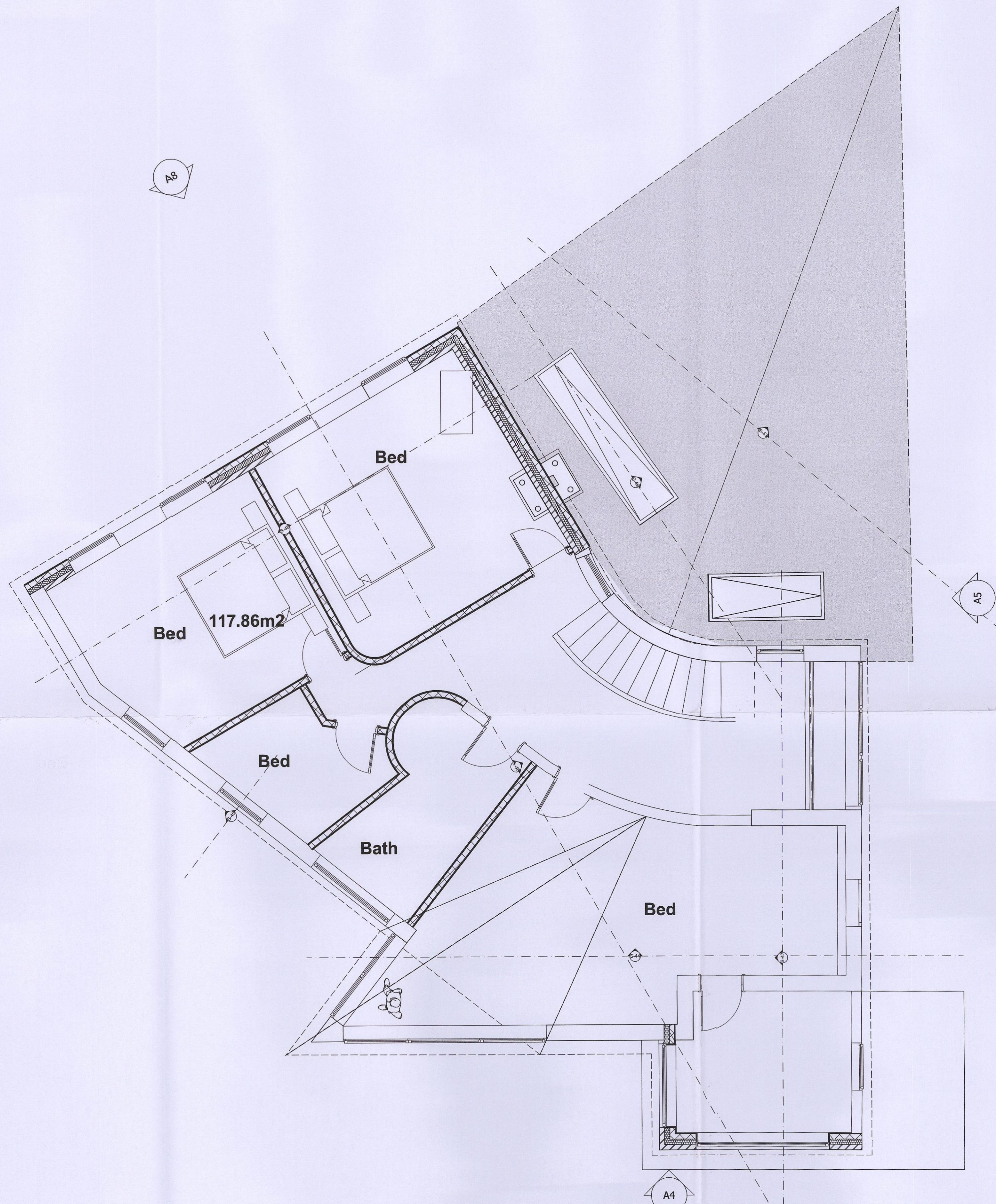

RevID	ChID	Change Name	Date

Client: Mr R Wicks (Oakstone Homes)

Project: Proposed New Residential Dwelling at Crowick House, Belle Green Lane, Cudworth Barnsley

Drawing Title: First Floor Plan

Scale: 1:50 **Date:** 22/09/2017

Drawn By: AR **Rev:**

Drawing Nr: 2

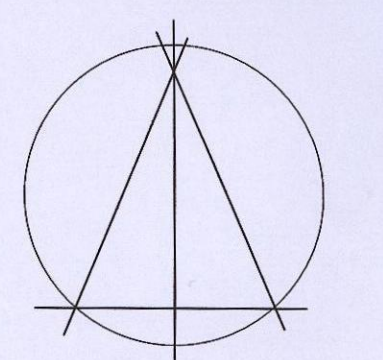

Alan Robinson
 Chartered Architect BA Dip Arch RIBA BSc (Hons)
 2 Gawber Road, Barnsley S75 2AF
 Tel/Fax 01226 286066
 Mob: 07947808933





A7

Elevation (2)

1:48

RevID	CHD	Change Name	Date
B		Timber boarding changed to horizontal	18/09/17
A		Solar panels shown planning request	21/03/17

Client: Mr R Wicks (Oakstone Homes)

Project: Proposed New Residential Dwelling at Crowick House, Belle Green Lane, Cudworth Barnsley

Drawing Title: Elevations

Scale: 1:50 **Date:** 22/09/2017

Drawn By: AR **Rev:** B

Drawing Nr: 3



A8

Elevation (3)

Alan Robinson
 Chartered Architect BA Dip Arch RIBA BSc (Hons)
 2 Gawber Road, Barnsley S75 2AF
 Tel/Fax 01226 286066
 Mob: 07947808933

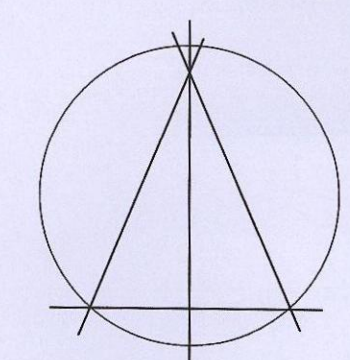



A4

Elevation (4)

1:48

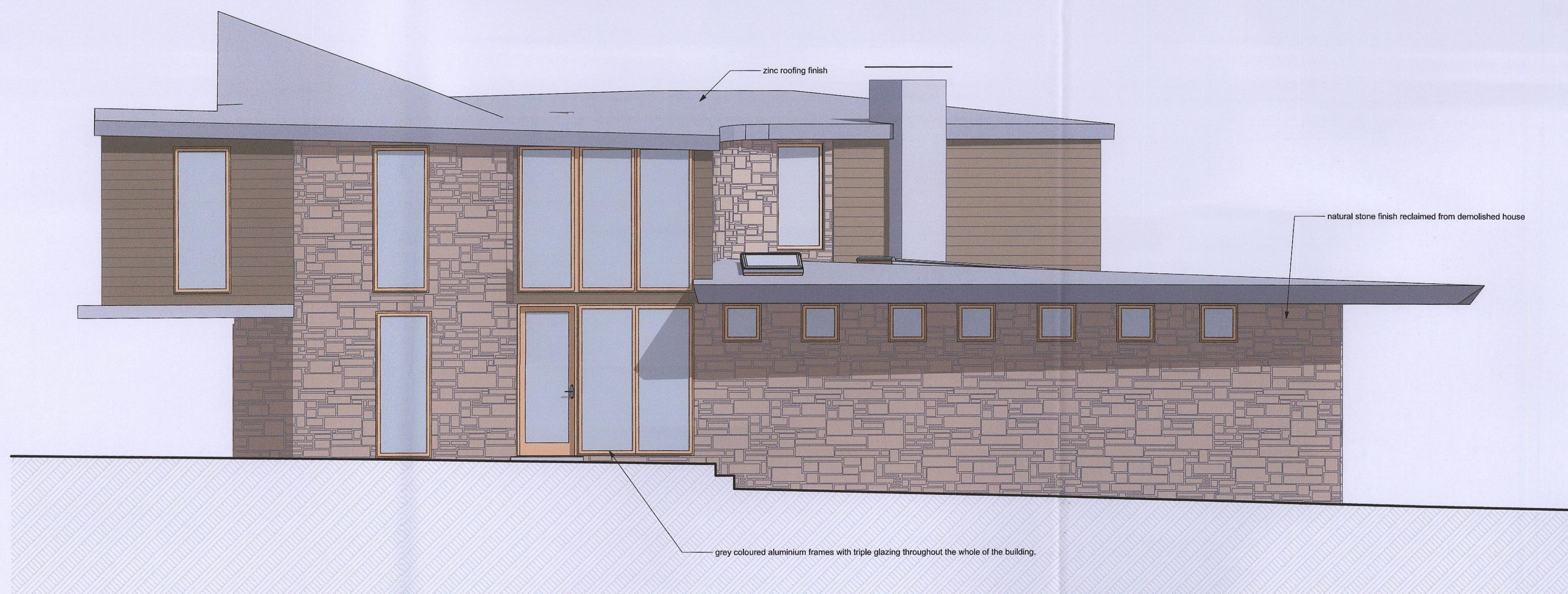

A5

Elevation (4)

RevID	CHD	Change Name	Date
B		Boarding changed to horizontal	18/09/17
A		Solar panels shown planning request	21/03/17

Client: Mr R Wicks (Oakstone Homes)

Project: Proposed New Residential Dwelling at Crowick House, Belle Green Lane, Cudworth Barnsley

Drawing Title: Elevations, Sections

Scale: 1:50 **Date:** 22/09/2017

Drawn By: AR **Rev:** B

Drawing Nr: 4

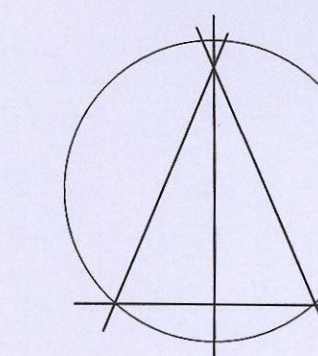

Alan Robinson
 Chartered Architect BA Dip Arch RIBA BSc (Hons)
 2 Gawber Road, Barnsley S75 2AF
 Tel/Fax 01226 286066
 Mob: 07947808933

