

ROOF PLAN AS PROPOSED

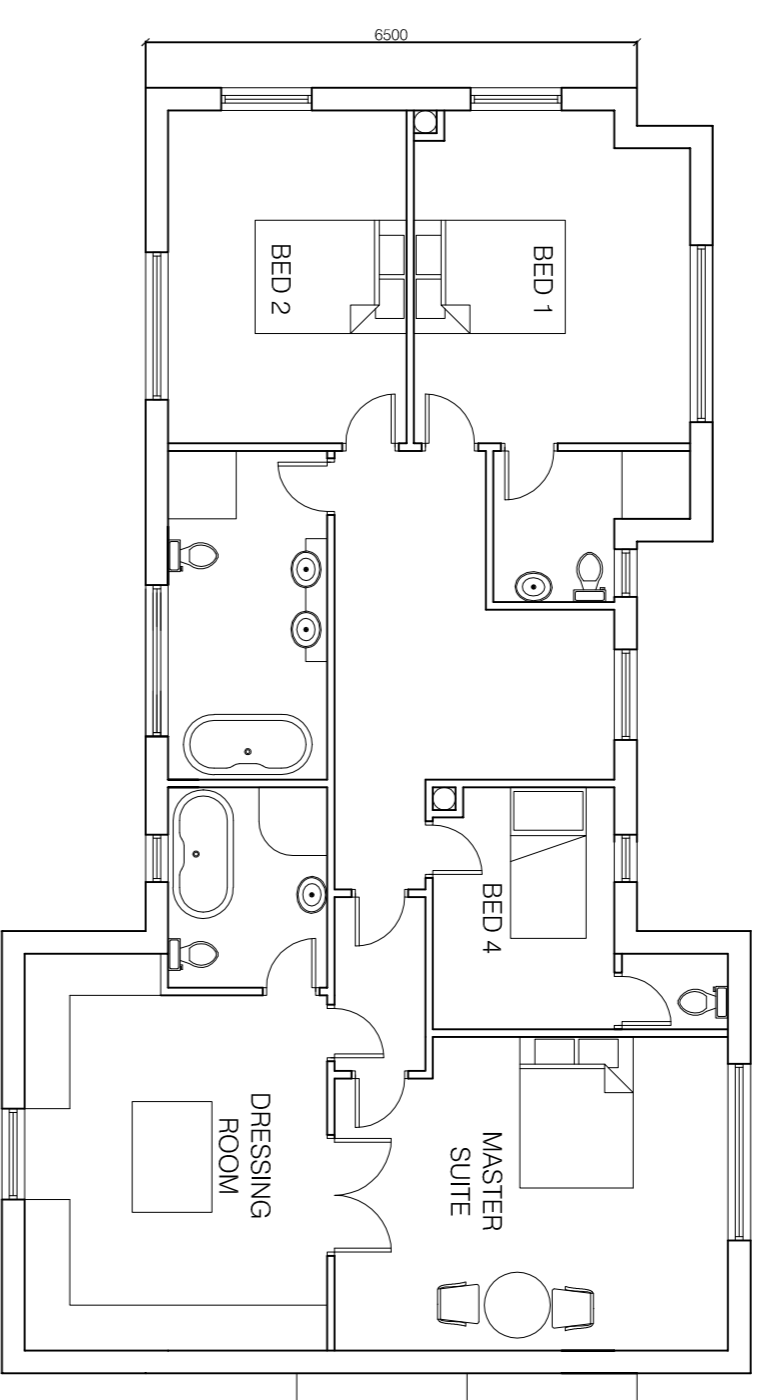

FIRST FLOOR PLAN AS PROPOSED

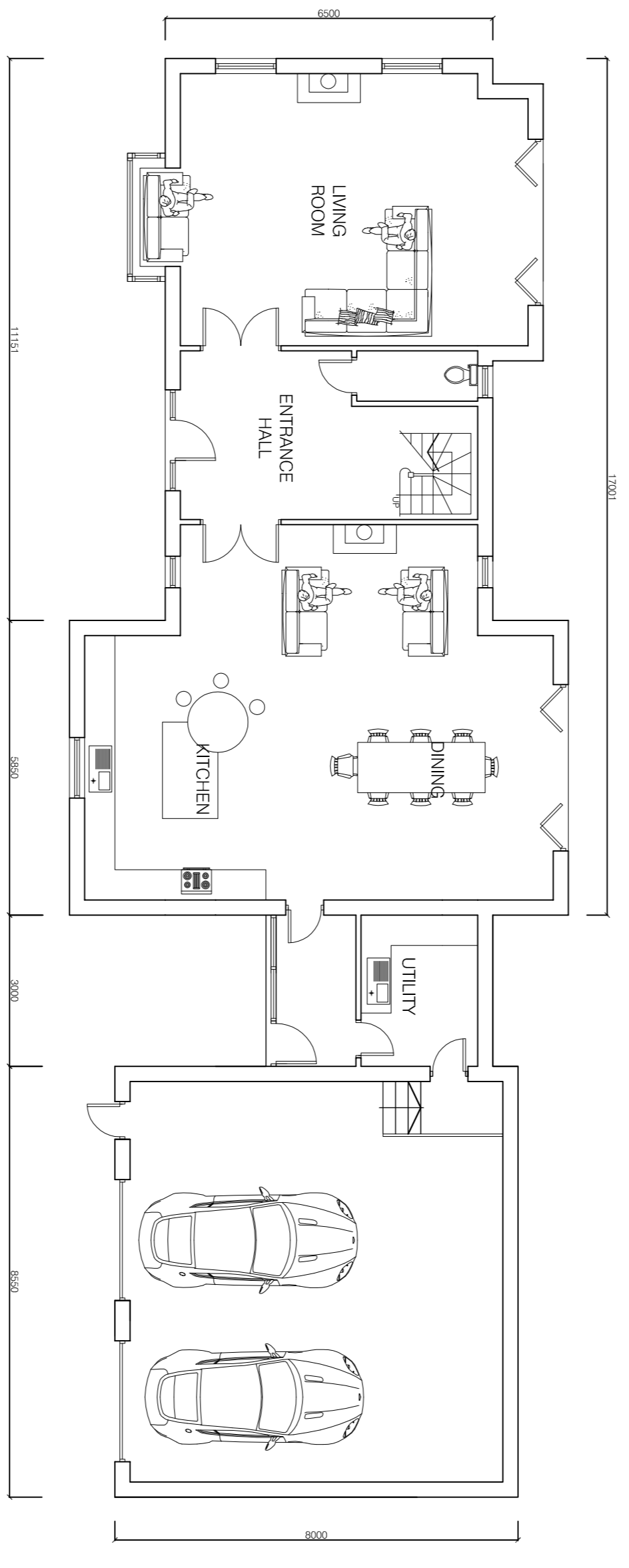

GROUND FLOOR PLAN AS PROPOSED

- DWELLING MATERIALS:**
- ROOFS** PITCH TO BE MAX 35 DEGREES GENERALLY NATURAL STONE ROOFS WITH DIMINISHING COURSES TO SUPPLIERS BATTEN LAYOUT DETAILS.
  - ARTIFICIAL STONE TO BE BRADSTONE OLD QUARRIED OR SIMILAR APPROVED BY THE LABC.
  - NATURAL SLATE ROOFING WITH APPROPRIATE HEADLAP TO SUIT SIZE OF TILES.
  - RAINWATER GOODS TO BE GALVANIZED STEEL OR ALUMINIUM IN BLACK FINISH.
  - WALLS** NATURAL STONE FACINGS WITH ASHLAR HEADS CHILLS AND MILLIONS AS ELEVATIONAL DRAWINGS.
  - STONE DETAILING AS SHOWN ON ELEVATIONAL DRAWINGS.
  - WINDOWS** HARDWOOD PANTED WINDOWS AS PRESCRIBED ON THE ELEVATIONAL DRAWINGS.
  - DOORS** FRAMED LEGGED AND BRACED SOFTWOOD TIMBER DOORS WITH VERTICAL PANELLING OR SIX PANEL TO DIMINISHING COURSES TO SUPPLIERS BATTEN LAYOUT DETAILS.
  - EXTERNAL WORKS:** TARMACCADAM WHERE EXISTING TRACKS & ROADS ARE REPROPOSED TO TARMACCADAM FOR PURPOSES OF REVERSE UTILITY VENTILATION TO BE CONSOLIDATED WITH 100MM LAYERS OF HARDCORE TO FORM A SUITABLE SUB BASE FOR 150MM OF VENTILATION.
  - BOUND GRAVEL** BOUND GRAVEL BY SPECIALISTS TO PRIVATE PARKING AREAS AS PRESCRIBED ON THE SITE PLANS.
  - FREE DRAINING GRAVEL AREAS** LOOSE GRAVEL AREAS TO BE CONTAINED USING CONCRETE BLOCK OR SUITABLE EDGING PAVING/DRY STONE WALLING.
  - NEW HEDGES TO BE TRADITIONAL NATIVE SPECIES.** WHERE HEDGES ARE TO BE REPAIRED OR EXTENDED THE USE OF MATCHING SPECIES TO ENSURE CONTINUITY.

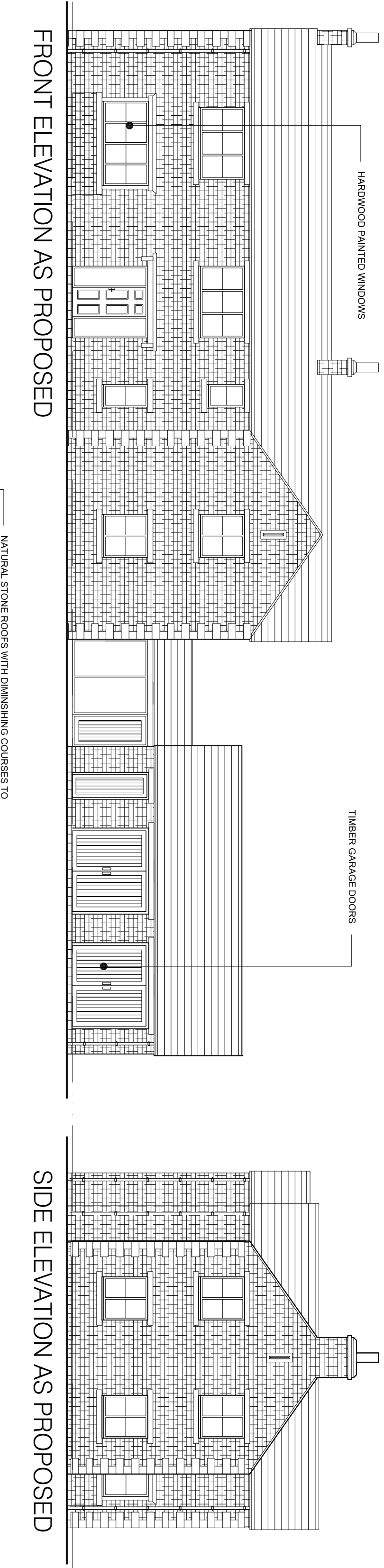

FRONT ELEVATION AS PROPOSED

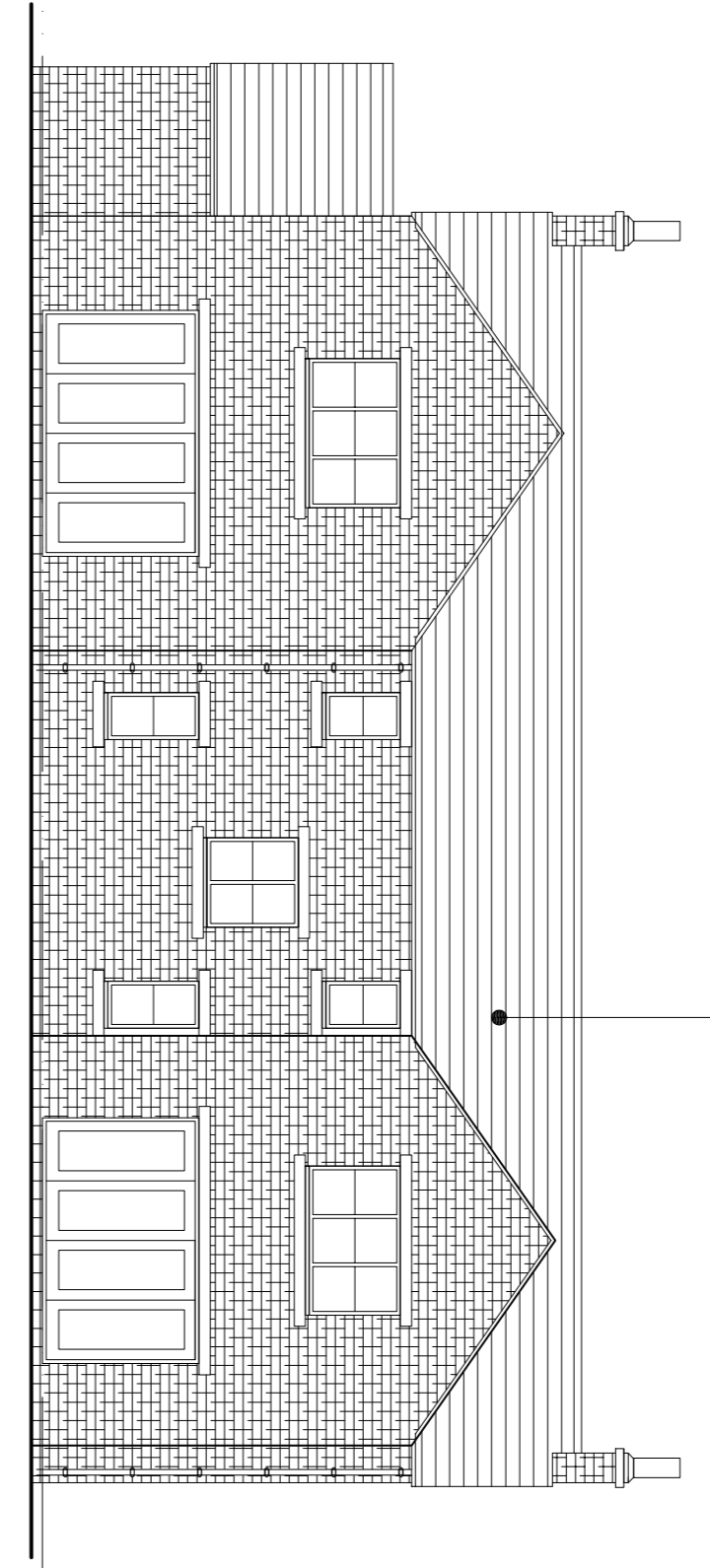

REAR ELEVATION AS PROPOSED

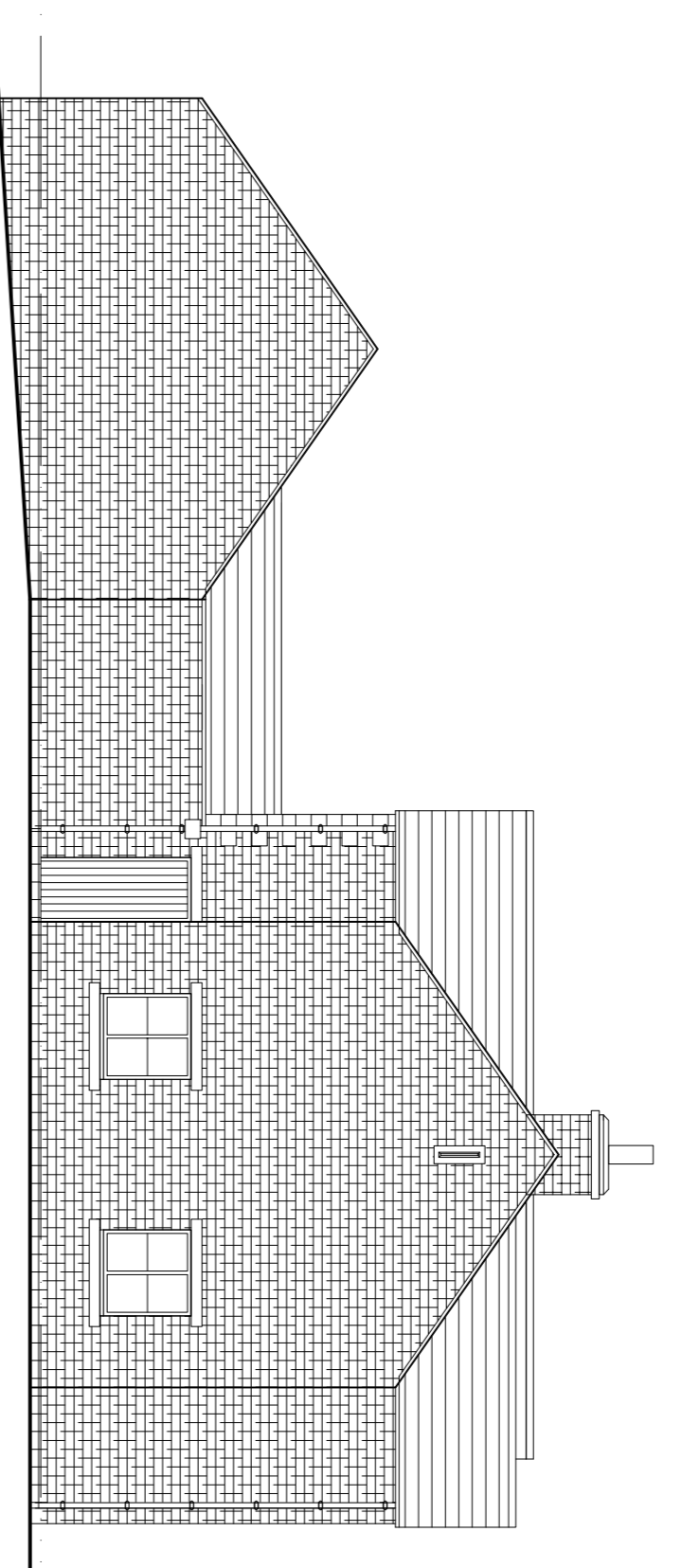

SIDE ELEVATION AS PROPOSED

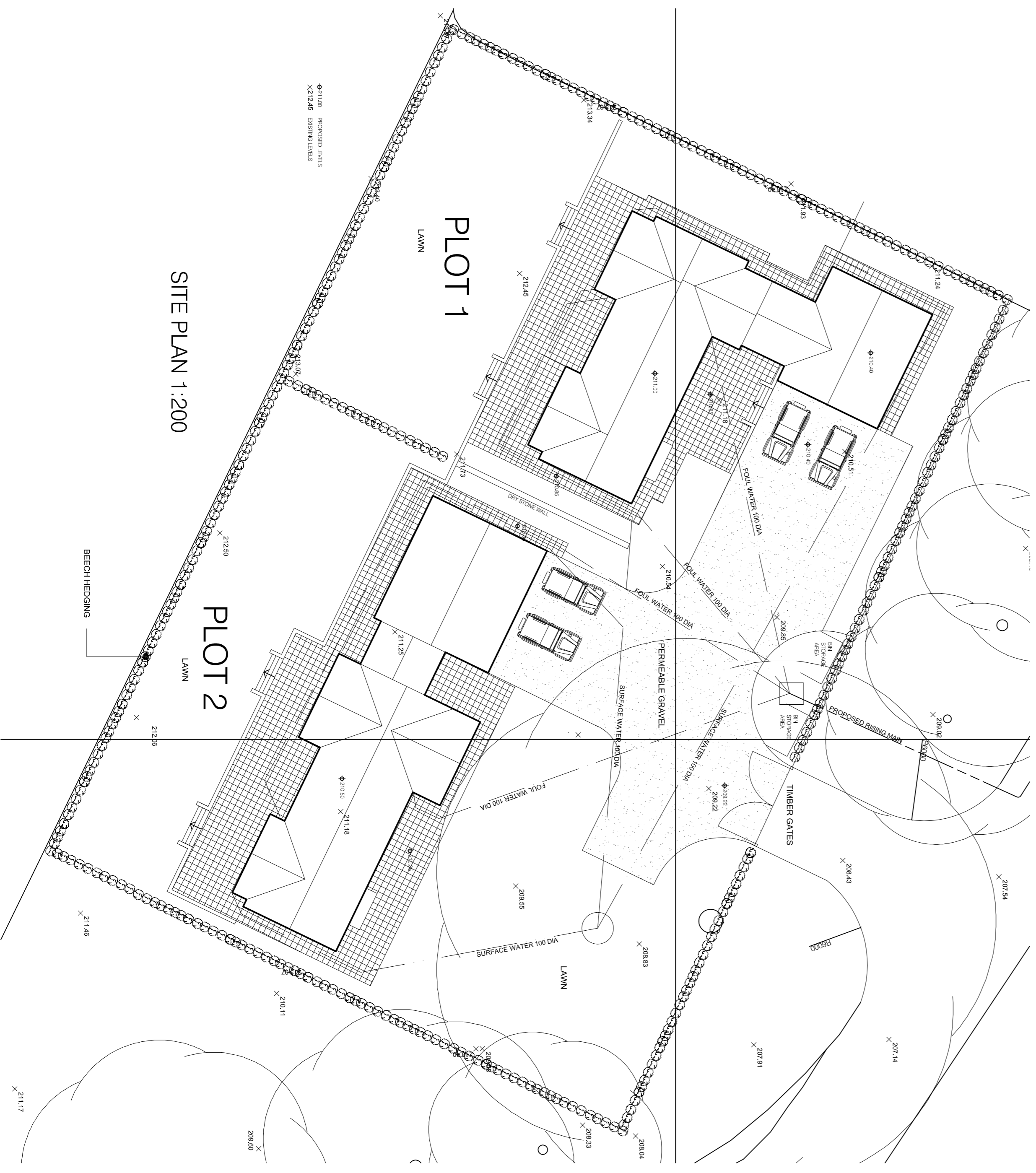

SITE PLAN 1:200

SIDE ELEVATION AS PROPOSED

Do not scale from the drawing. Architectural Drawings Ltd is not responsible for any errors or omissions in this drawing. © This drawing and the works depicted within are the property of Architectural Drawings Ltd and are to be used on this site only. Written permission should be obtained from Architectural Drawings Ltd before reproduction in whole or part. Before commencement of the works the contractor must check and verify all buildings and site dimensions and levels, all relevant sewer, water, gas and connection points. This drawing must be read in conjunction with and checked against all structural, specialist and detail, layout and engineering drawings. Discrepancies must be reported to Architectural Drawings Ltd. The contractor must satisfy himself with the adequacy of the site investigation information and should ensure that all relevant information and data is obtained from the ground conditions and used for every part of the works. This drawing should not be relied upon to give information on ground conditions and structures. The Contractor is to carry out the work in compliance with the Building Regulations, relevant current British Standards

architecturaldrawings Ltd  
DESIGN | DEVELOPMENT | BUILDING

44 Park Road, Barnaby, SO7 1VE  
Tel: 01703 262222  
www.architecturaldrawingsltd.co.uk

REVISIONS  
CLIENT  
THE WHARFLIFFE ESTATE  
WORTLEY VILLAGE PLAN

TITLE  
SITE 1 - PLOT 2  
PROPOSED PLANS & ELEVATIONS

DRAWING STATUS  
INFORMATION  
SCALE 1:100 @ A1  
DATE MARCH 2016  
JOB NO. DRAWING NUMBER  
707 04-03