

PROPOSED TWO BAY EXTENSION TO EXISTING AGRICULTURAL GENERAL PURPOSE BUILDING  
HEIGHTS FARM, HALIFAX ROAD, THURGOLAND S35 7AJ FOR MR. J. S. CROSSLAND.

F.A.O. Matthew Smith  
Front elevation of proposed extension on drawing.  
Cw.

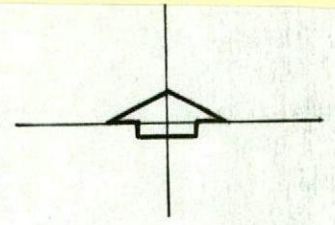
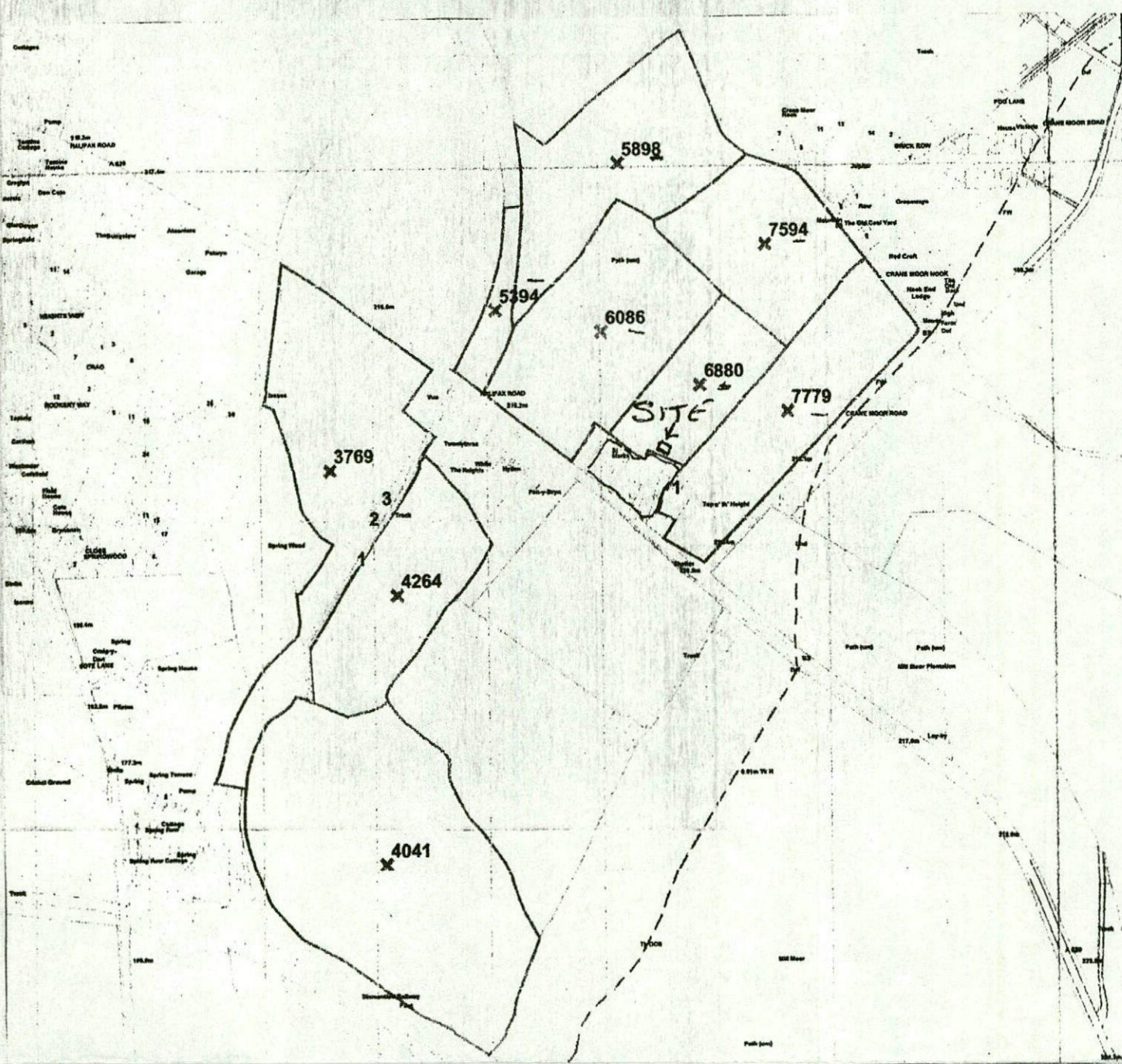

SITE LOCATION PLAN  
1/5000.

B M B C  
CORPORATE MAIL ROOM  
DM NO ONE  
08 OCT 2018  
Received by: [Signature]  
ORIGINAL COPY

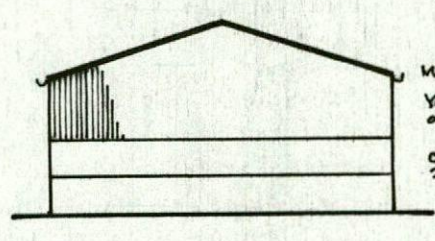

END ELEVATION

Matching corr. profile sheets on purlins  
Matching gutters  
Yorkshire boarding on timber beams  
concrete panels 2m high.  
conc. column foundations

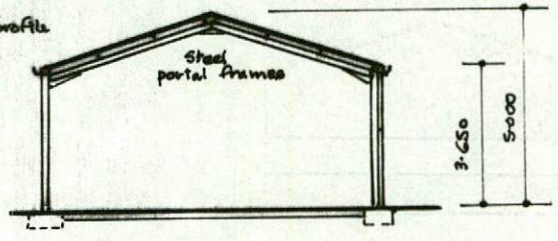

SECTION

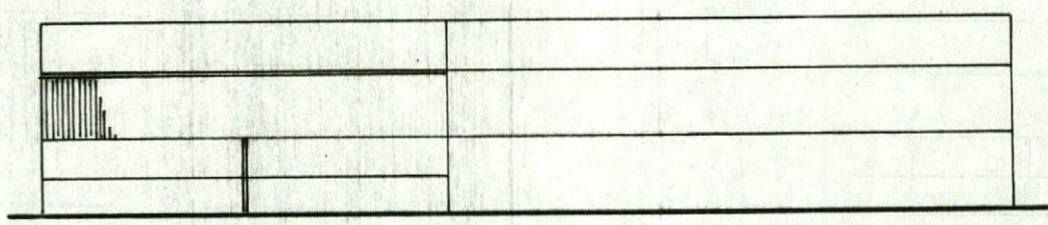

REAR ELEVATION

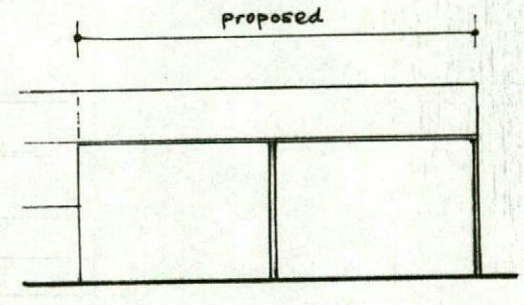

FRONT ELEVATION

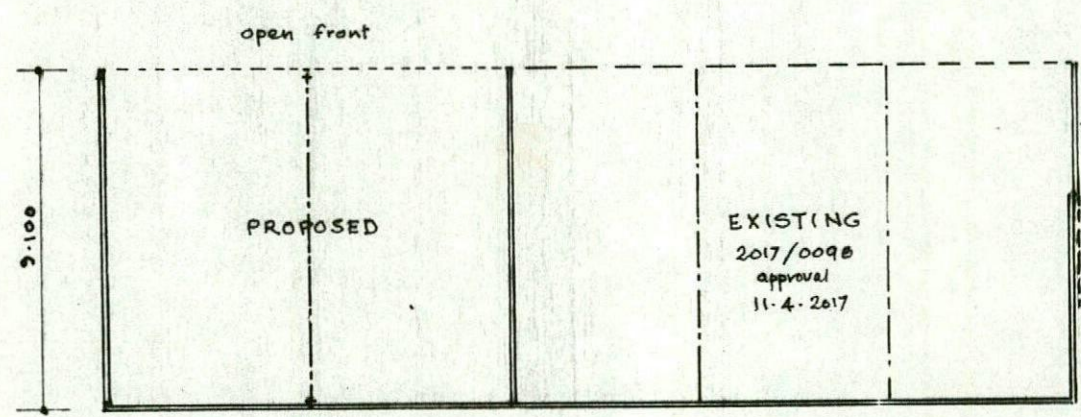

PLAN

SCALE: 1-200.