

Roof / Second Floor Level

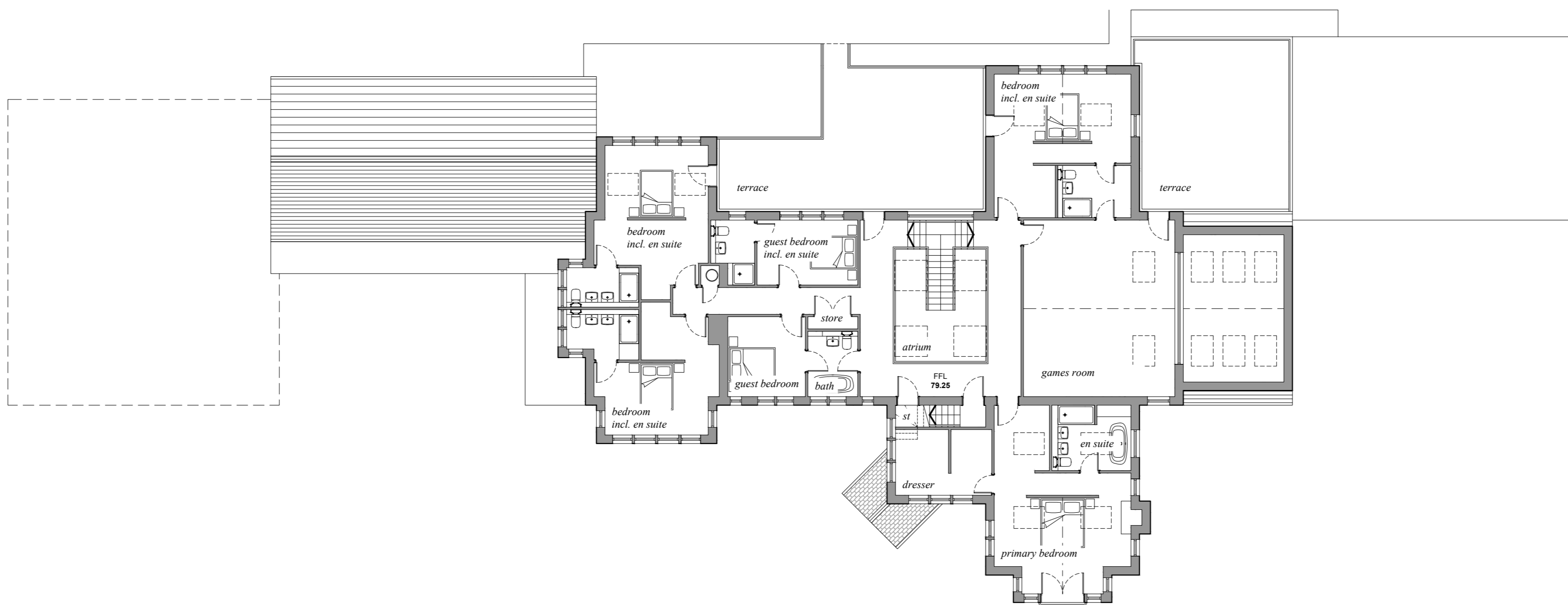

First Floor Level

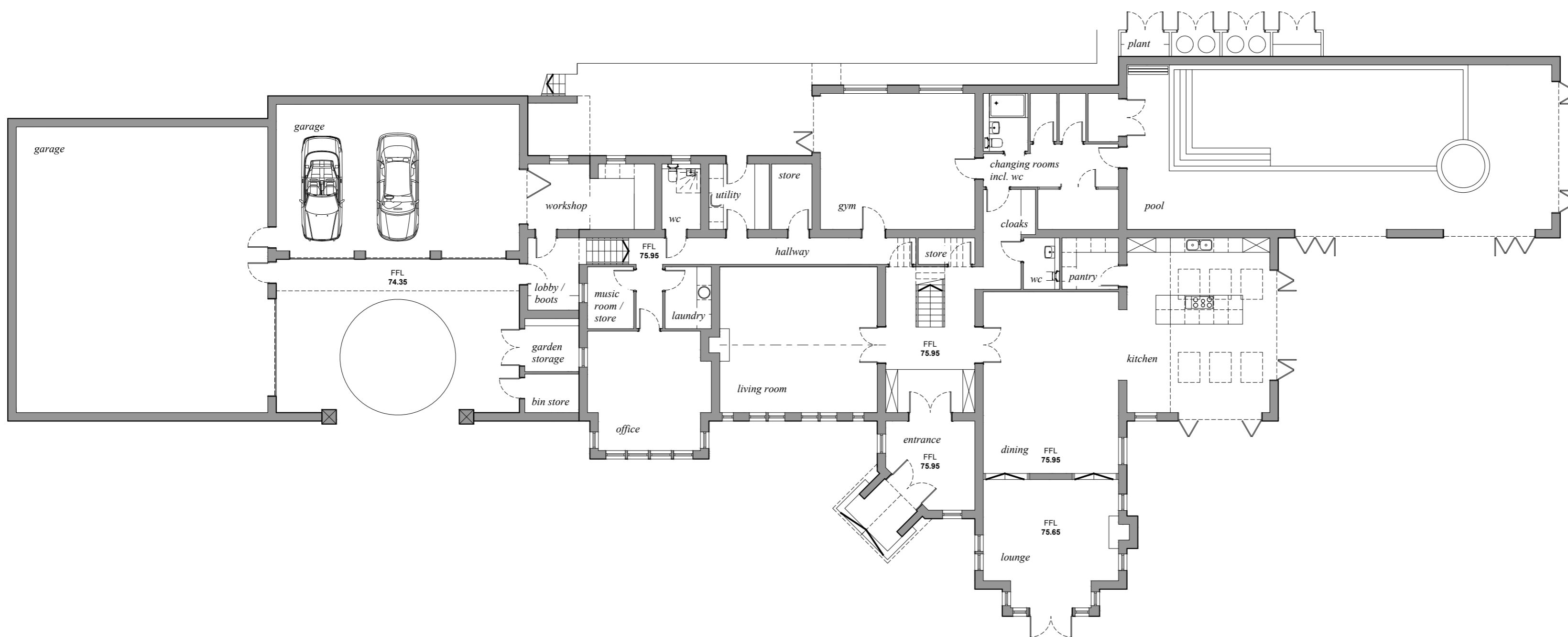

Ground Floor Level

P2	2024-11-26	General amendments following client feedback	CY	CY
P1	2024-11-19	Initial issue	CY	CY
Rev. Date		Description		Dr. DA

Project	Mill Farm House
	Oxspring S36 8WF
	Garside
Drawing Title	Proposed Floor Plans
Scale	1:150 @ A1
Date	November 2024
Purpose	Planning
Job No.	172024
Drawing Ref.	172024.OP.ZZ.ZZ.DR.A.00.020
Revision	P2

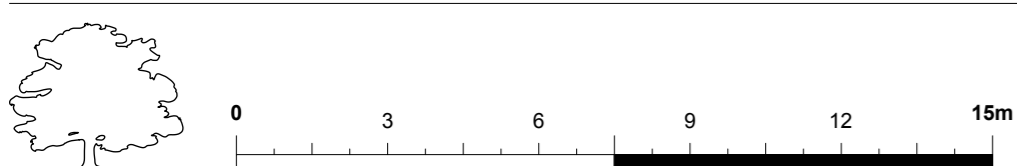

Do not measure from this drawing and use typical dimensions only. The associated fee includes a check of the drawing has been printed to scale only. The contractor is to check all dimensions and report any discrepancies to Oak and Prosper Construction. Planning drawings may be based on the data obtained from the contractor and are liable to further changes being implemented. All proposals are subject to statutory requirements. Coloured areas are liable to change and the ground level is shown as a guide only. This drawing has been prepared by the architect and is not intended to be used for any other purpose without the written consent of Oak and Prosper Construction Limited. All rights reserved. This drawing has been prepared by Oak and Prosper Construction Limited, a limited company registered under company number 10461818 whose registered office is The Mill, Garside, York, YO44 0AA. Email: oaks@oakandprosper.co.uk Tel: 01430 217 107

