

Outbuilding 2 Plan As Proposed 1:100

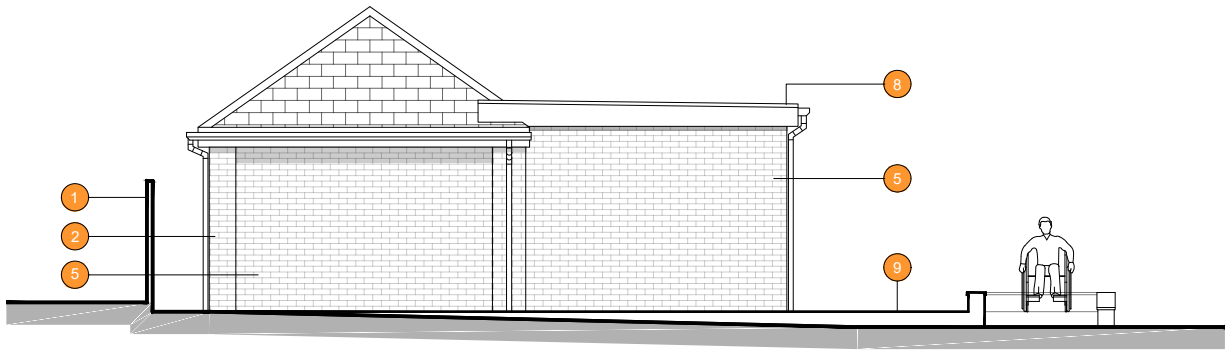

West Elevation As Proposed 1:100

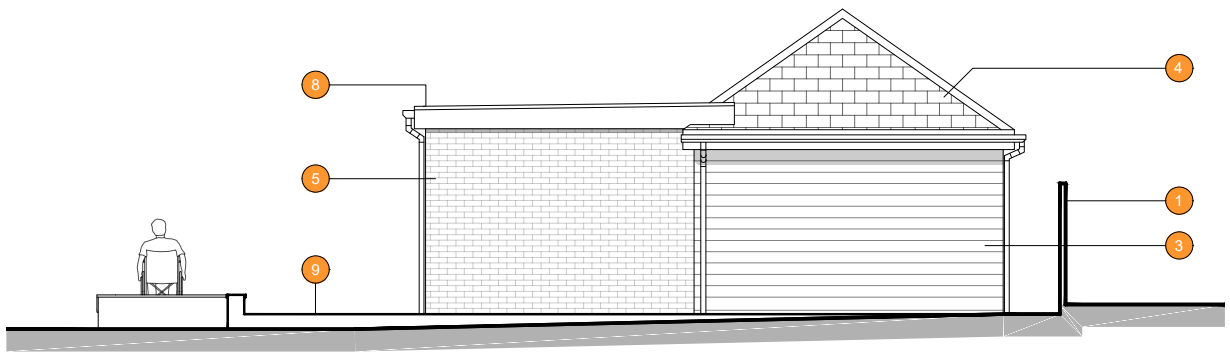

East Elevation As Proposed 1:100



South Elevation As Proposed 1:100

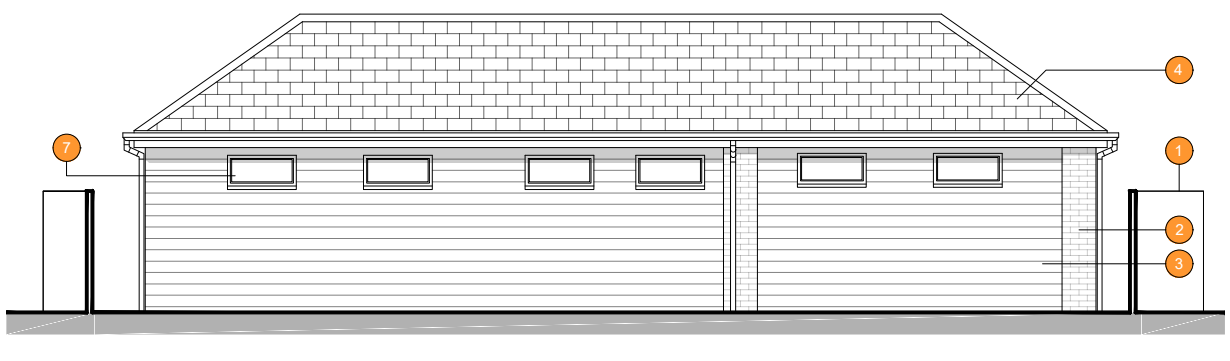

North Elevation As Proposed 1:100

General Notes

This drawing has been prepared for the sole purpose of this specific project and remains the copyright of Architectural Vision Ltd at all times with all rights reserved. It shall not be copied, reproduced or redistributed either in whole or in part without the prior written permission and the company shall have no responsibility for any liability, loss, cost, damage or expense arising from or relating to any use of this drawing other than for its intended purpose on this project. This drawing must be read in conjunction with all other relevant drawings, specifications, schedules and associated documentation. Any discrepancies, errors or omissions must be reported immediately to Architectural Vision Ltd before any work proceeds on site. All dimensions are to be verified and checked on site by the contractor prior to the commencement of any works. Figure dimensions are to be used in all cases. The contractor shall not scale this drawing or any part of it to ascertain dimensions. When this drawing is issued in electronic CAD format it is provided as an uncontrolled copy for information purposes only, to enable the recipient to prepare their own documents or drawings for which they are solely responsible, and Architectural Vision Ltd does not accept any liability for any loss or degradation of information held in the drawing resulting from translation from the original file format to any other file format or from its use in any software other than the original. In accordance with the Construction (Design and Management) Regulations 2015 it is not the responsibility of the Principal Designer to highlight every single risk which is common or obvious but rather to ensure that risks which are unusual or hidden are highlighted in an appropriate manner, and under the Building Safety Act 2022 it is the responsibility of all designers to ensure that their own designs, if built in accordance with the drawings and specifications, comply with the building regulations and discharge their responsibilities as set out in Part 2 of the Building Regulations.

Drawing Revisions

ref	revision	date
P01	First Issue	13.06.26

Main House & Annex – Proposed Works

- Existing fence line.
- Existing masonry brickwork piers.
- Existing weatherboard external wall construction.
- Existing roofline and composite roof slates.
- New brickwork to match existing property.
- New precast stone lintels to match existing property.
- New windows and doors with profile similar to existing property.
- New flat roof to minimise overall height of extension.
- New paved level access landing.
- New wheelchair-accessible ramp.
- New access pathway linking to the main property and front of site.
- New non-structural internal acoustic stud partition walls.
- New wheelchair-accessible wet room.
- New wheelchair-accessible bedroom with provision for an electrically operated bed.
- New wheelchair-accessible kitchen.

architectural vision

www.architectural-vision.com

Client  
Jaiswal Property Developments Ltd

Project  
Mistyfield House, C2 Residential Care Home, Change of Use

Drawing Title  
Outbuilding 2 as Proposed

Project No: 0110 Status: Information  
Drawn By: JEP Scale: 1:100

Dwg No. Rev  
GNH1-AVL-20-ZZZ-DR-A-003 P01