

ALL DIMENSIONS ARE IN mm UNLESS NOTED OTHERWISE

N.G.R E: 432954 N: 407821

NOTES:

- EXISTING 15.0m HIGH ELARA STREETPOLE MUST BE REMOVED PRIOR TO INSTALLATION OF THE PROPOSED 20.0m HIGH ORION EMV2 STREETPOLE

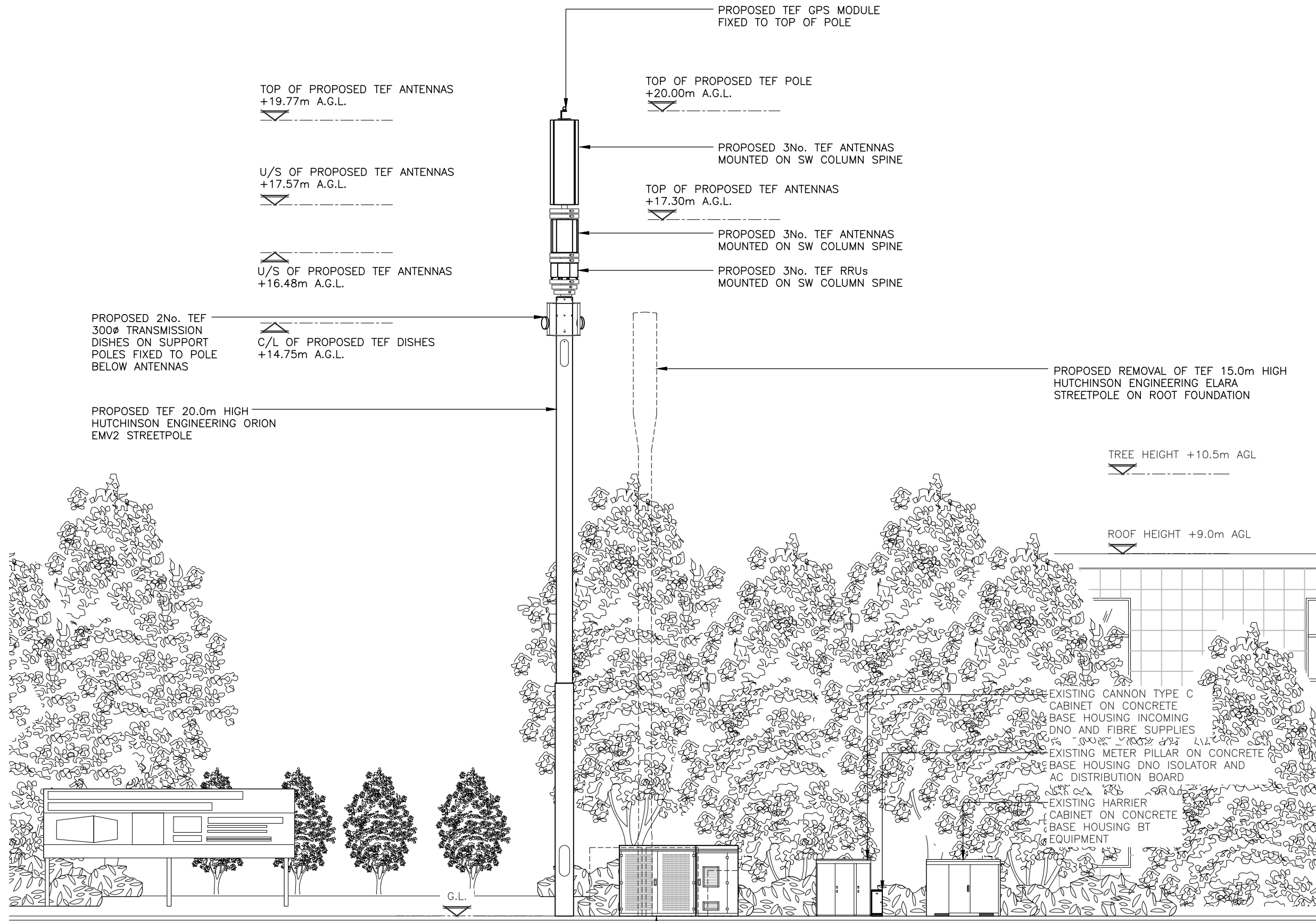

PROPOSED NORTH ELEVATION
(1:100)

The drawings comply with TEF & Vodafone Standard ICNIRP guidelines.
Designed in accordance with CORNERSTONE document: SDN0013



REV	Issued For Approval	SSC	NDS	26.07.21
	MODIFICATION	BY	CH	DATE

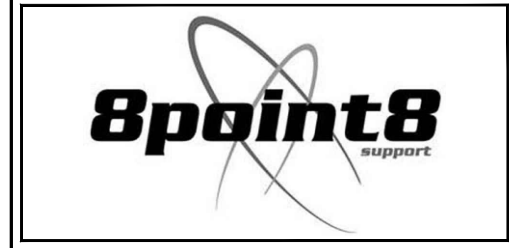

Cell Name	Opt.
WILTHORPE ROAD SW	-

Cell ID No		
CTIL	TEF	VF
112555 24	015281	N/A

Site Address / Contact Details
SW ON WILTHORPE ROAD
INNOVATION ROAD
BARNSELY
SOUTH YORKSHIRE
S75 1JL

Drawing Title: PROPOSED SITE ELEVATION		Dwg Rev:
Purpose of issue: PLANNING		A
Drawing Number: 301		A
Surveyed By: NDS	Original Sheet Size: A3	Pack Issue:
Drawn: SSC	Date: 26.07.21	Checked: NDS
	Date: 26.07.21	A