

Plain concrete tiles to roof.

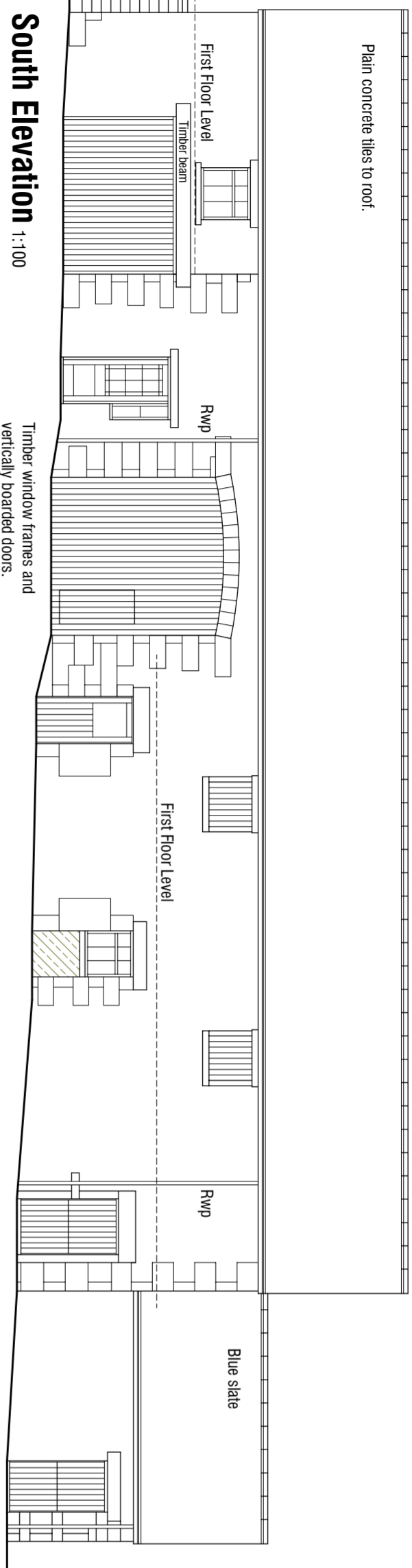

Timber window frames and vertically boarded doors.

East Elevation 1:100

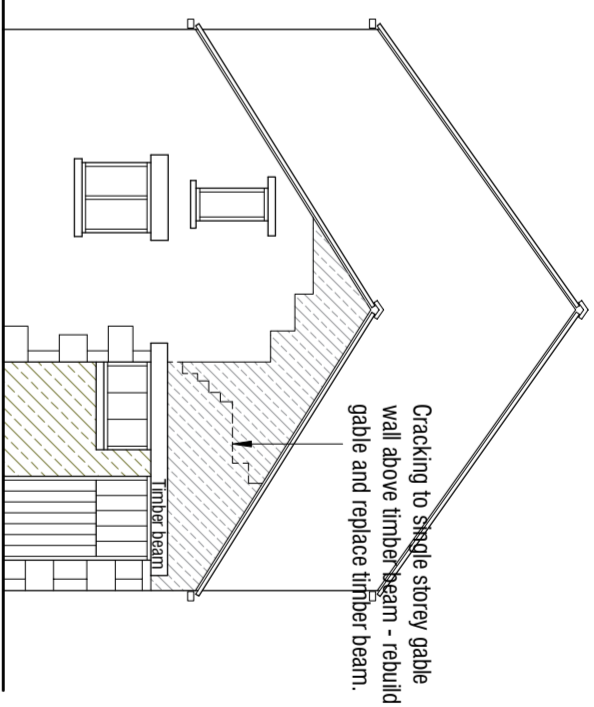

Cracking to single storey gable wall above timber beam - rebuild gable and replace timber beam.

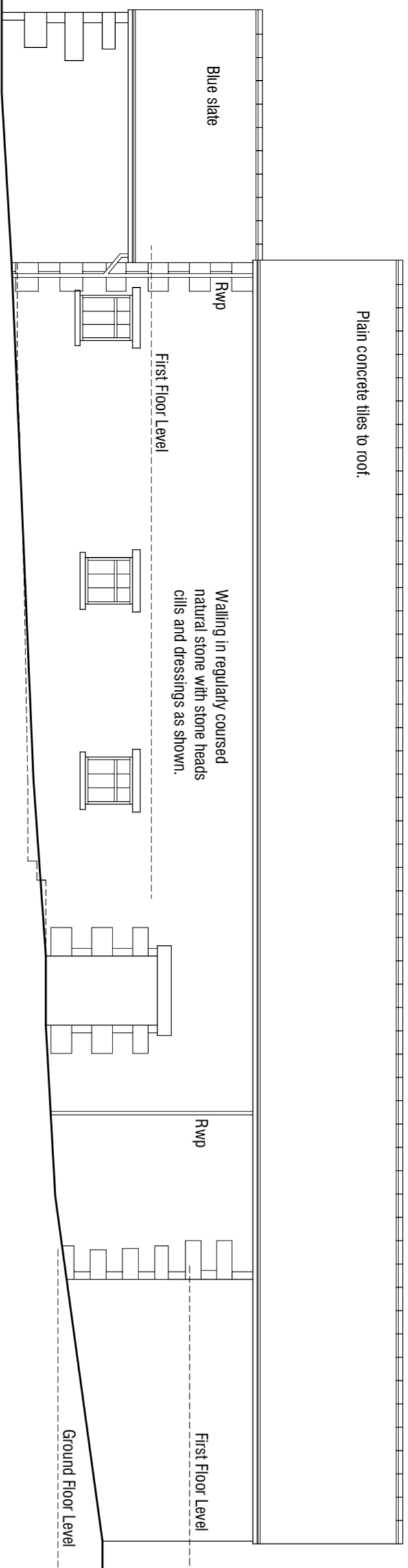

Plain concrete tiles to roof.

Walling in regularly coursed natural stone with stone heads cills and dressings as shown.

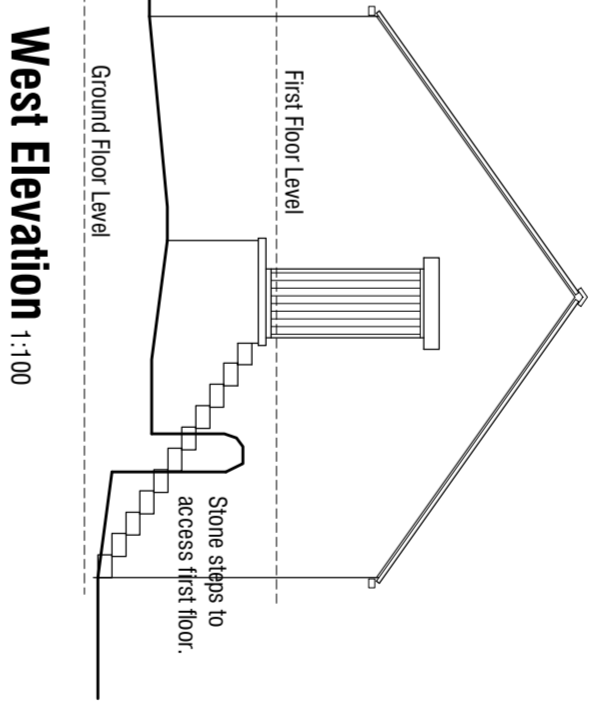

Stone steps to access first floor.

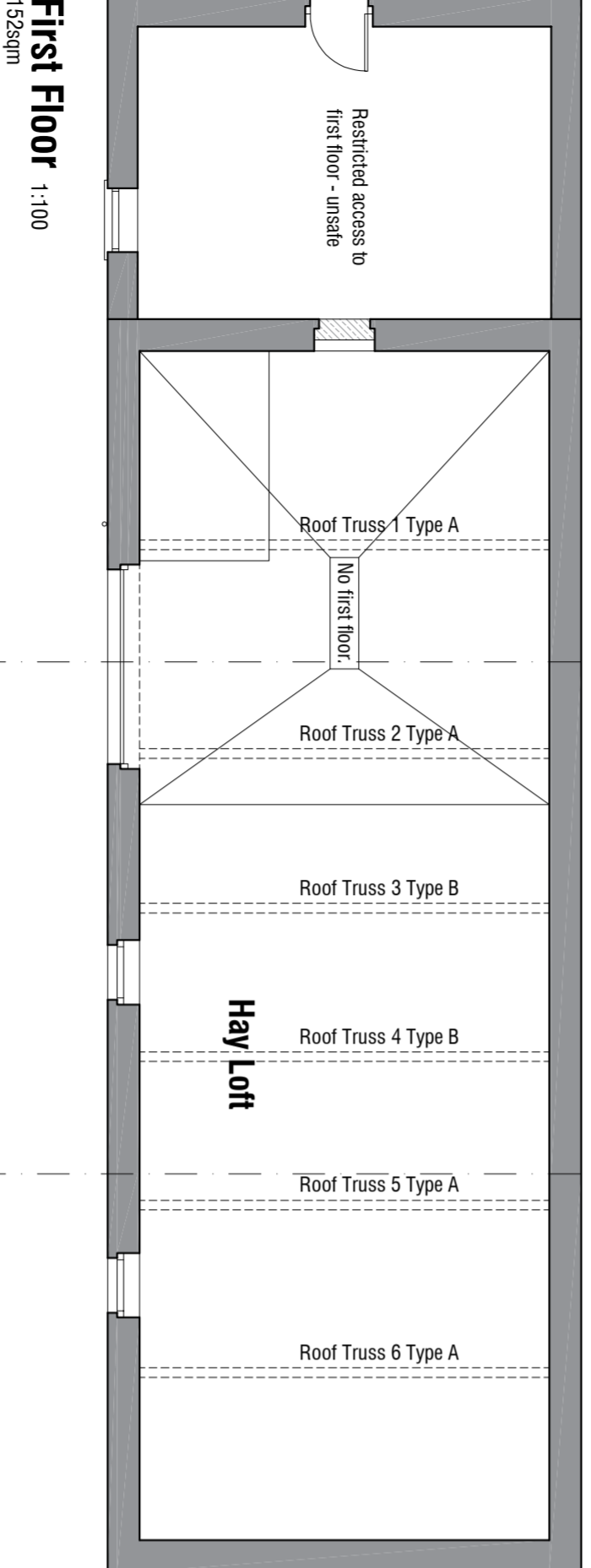

Roof Truss 1 Type A
Roof Truss 2 Type A
Roof Truss 3 Type B
Roof Truss 4 Type B
Roof Truss 5 Type A
Roof Truss 6 Type A

Hay Loft

Hay Loft

Restricted access to first floor - unsuitable

Section A 1:100

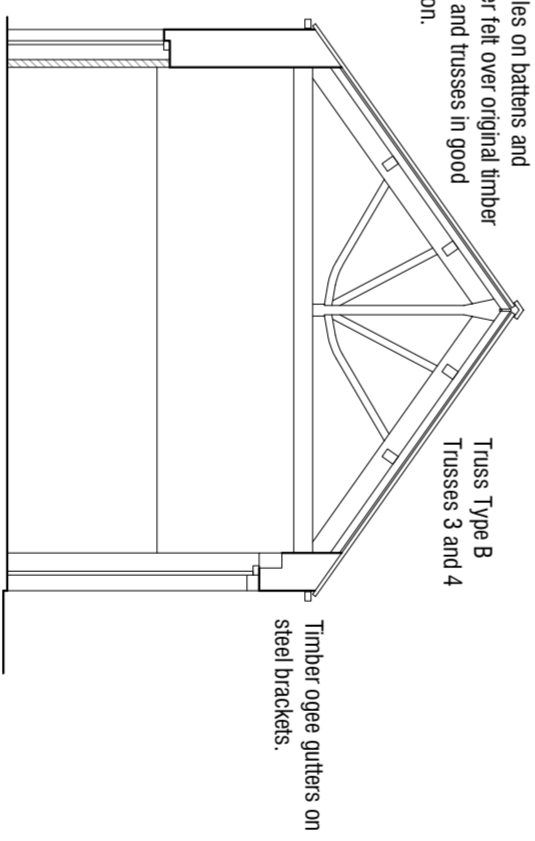

Conc. tiles on battens and breather felt over original timber purlins and trusses in good condition.

Truss Type B
Trusses 3 and 4

Timber ogee gutters on steel brackets.

Section B 1:100

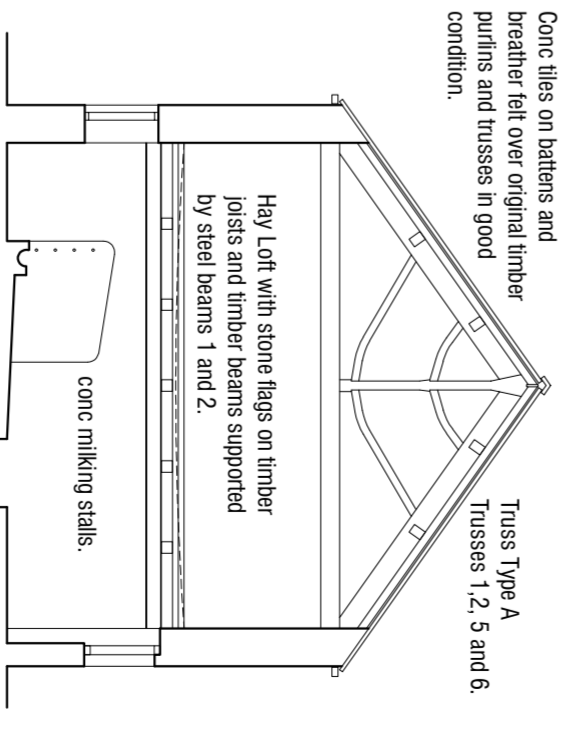

Conc. tiles on battens and breather felt over original timber purlins and trusses in good condition.

Truss Type A
Trusses 1, 2, 5 and 6

Hay Loft with stone flags on timber joists and timber beams supported by steel beams 1 and 2.

conc. milking stalls.

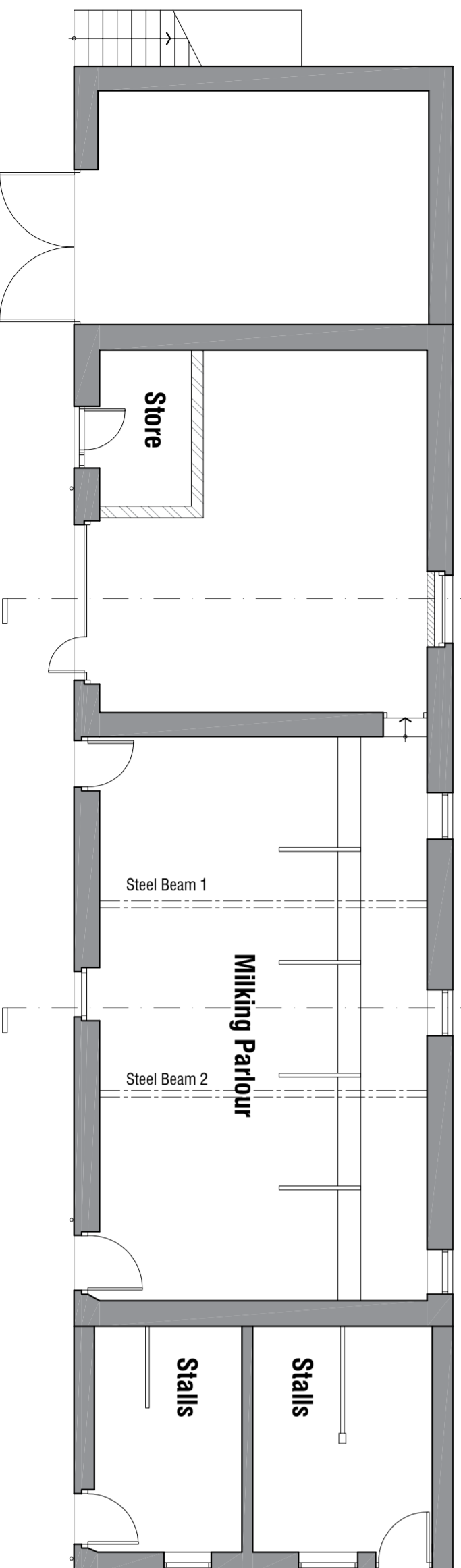

Store

Milking Parlour

Stalls

Stalls

Steel Beam 1

Steel Beam 2

Ground Floor 1:100
185sqm

ROYD FIELD FARM
ROYD FIELD LANE
CUBLEY
PENISTONE
SHEFFIELD S36 9AW
SURVEY

BARN

mboothdesign

architectural design and building consultants

Fairfield House
Barnesdale Close, Barnsley
S70 2PEL
Tel: 07881 889300
E: mark@mboothdesign.co.uk

Scale 1:100 @ A2 Drawn MJB

Date August 2023 Ref. 23.11

Dwg No. S02 Rev. A

Copyright mboothdesign. All dimensions in millimeters unless otherwise stated.

Dimensions for setting out in existing buildings are to be checked and verified on site.

Rev A 20.12.2024 - Add stonework defect to East Elevation.