

*For the purposes of Planning Consent the following applies to any copy of this drawing made by the Local Authority:
 This copy has been made by and with the authority of the person required to make the plan and drawing open to public inspection pursuant to Section 47 of the Copyright, Designs and Patents Act 1988. Unless that Act provides a relevant exception to copyright, the copy must not be copied without the prior permission of the copyright owner. If any copy is made under the authority only the whole drawing including the copyright holder's name and this notice, is to be copied.*

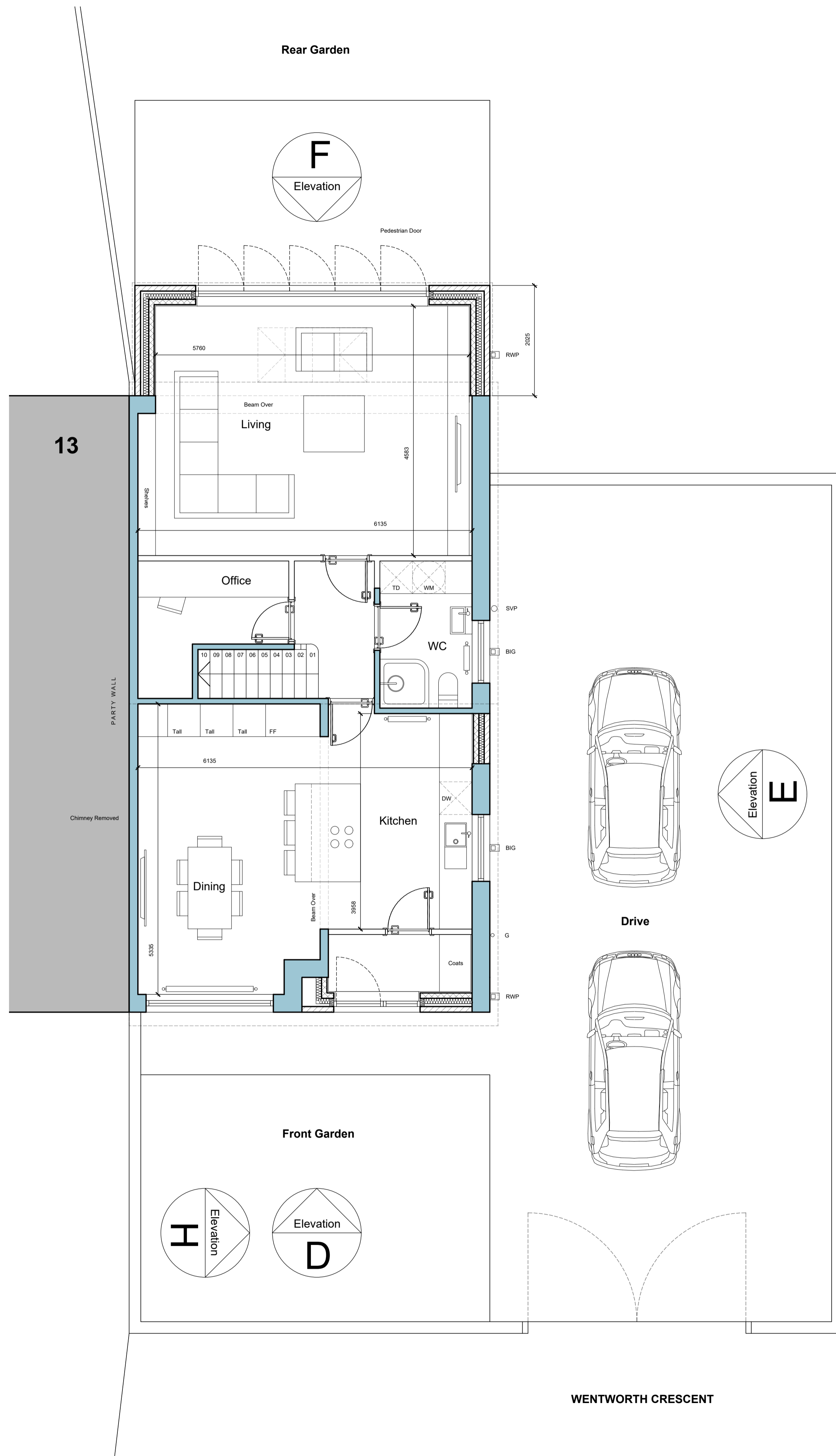

PROPOSED GROUND FLOOR PLAN 1:50 @ A1

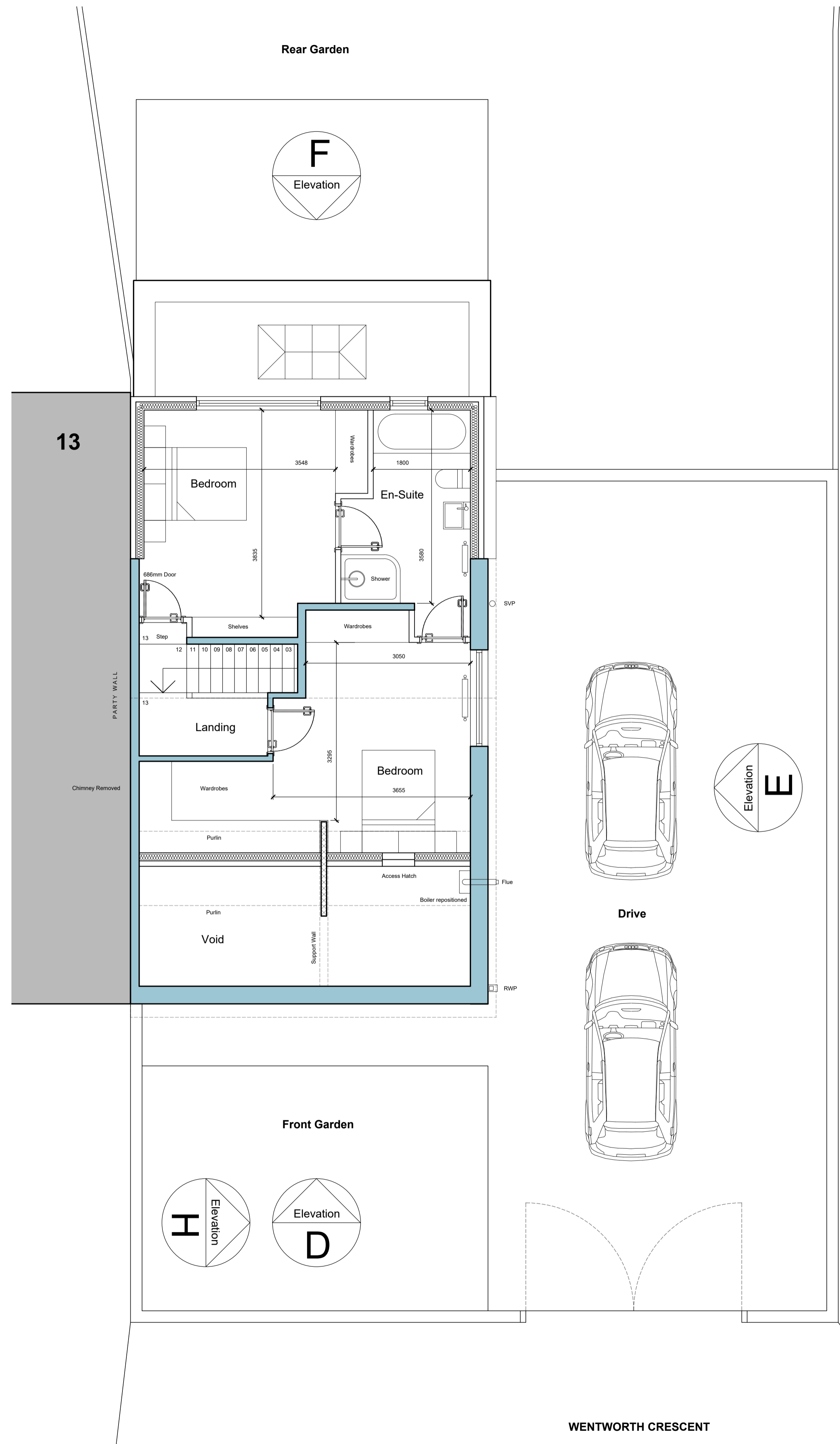

PROPOSED FIRST FLOOR PLAN 1:50 @ A1

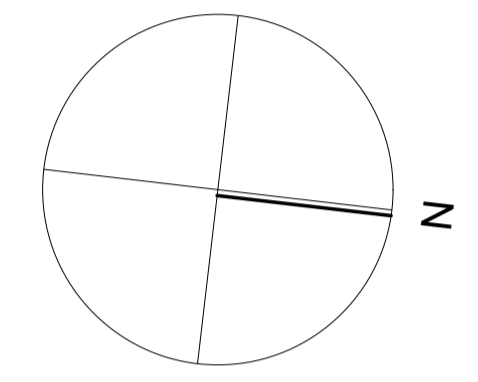
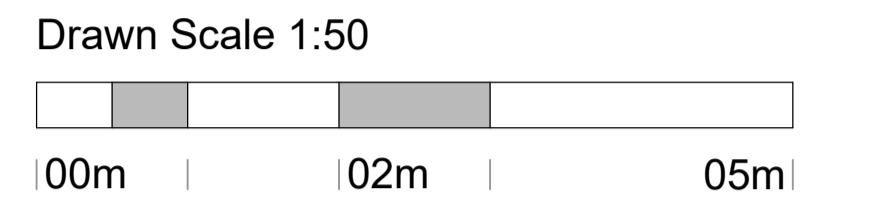
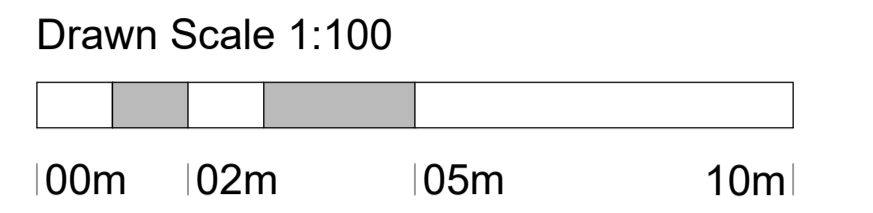

Issue Purpose: PLANNING APPLICATION

AHJ architects
 The Courtyard
 12a Commercial Road
 Skelmanthorpe
 Huddersfield
 HD8 9AA
 www.ahjarchitects.co.uk

AHJ
 architects

Client	Martin and Vicky	Issued From	
Project	2657 : 15 Wentworth Crescent : Domestic Extension	Date	May 2026
Title	Proposed Ground and First Floor Plans	Scale	1:50 @ A1
Drawn	BH	Auth	BH

2657 - D - 20 - 004