

3 South West Elevation
1 : 100

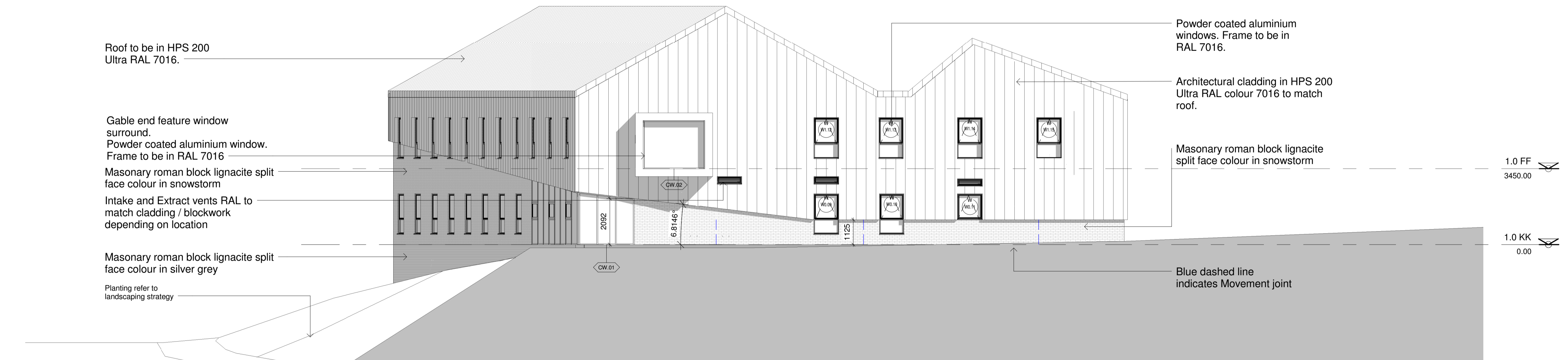

4 North West Elevation
1 : 100

REV F: 25.04.2018 : JT : PB : External louvres added
REV E: 23.03.2018 : JT : PB : RAL colours revised following approval from Client
REV D: 01.03.2018 : AB : CO : Amended movement joints to suit comments
REV C: 27.02.2018 : AB : CO : Dimensions added to cladding overhang.
REV B: 23.02.2018 : AB : CO : U/S of cladding height and angle now noted.
REV A: 31.01.2018 : AB : CO : Amended drawings to suit comments

Issue Purpose: **CONSTRUCTION**

P+HS Architects
84 Albion Street Leeds LS1 6AG
The Old Station Station Road Stokesley TS9 7AB
Design Works William Street Gateshead NE10 0JP

0113 245 4332 01642 712684 0191 4692585

www.pandhs.co.uk

P+HS
architects

| | | | |
|---------|---------------------------|-------------|--------------|
| Client | Park Grove Surgery | Issued From | Leeds |
| Project | Park Grove Medical Centre | Date | March 2016 |
| Title | Elevations Sheet 2 | Scale | 1 : 100 @ A1 |
| Drawn | TCP | Auth | PJS |

Drawing Number: **2562 - C - 20 - 002 - F**

Revision: **F**
Do not scale from this drawing. Work is to be reported to the Architect.
Rule to larger scale drawing where available. © P+HS Architects

Stage Identification: Design - D Construction - C