

© Craig Foster Architects 2014

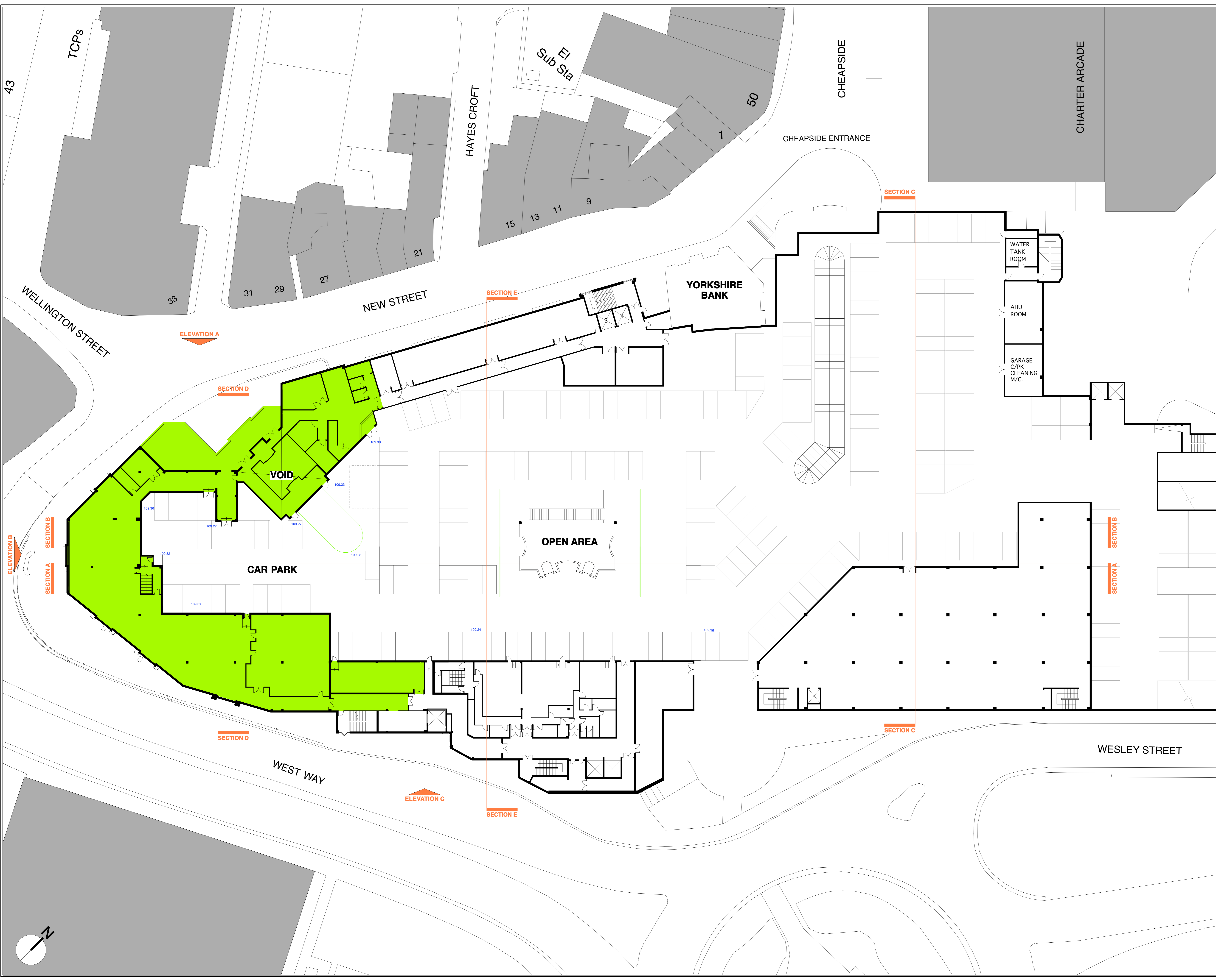

KEY:
100.00 LEVEL NOTE
AREAS TO BE DEMOLISHED

Revisions:
Rev A - Updated to address points raised by Highways.
28.10.2014

PLANNING APPLICATION
REQUEST IMMEDIATELY CONSTRUCTION ISSUE FROM ARCHITECT IF THIS DRAWING IS ON SITE

Copyright of this drawing and all designs and detail on it remains the property of Craig Foster Architects and has not been released to any other party unless specifically documented in writing.
Do not scale this drawing.
Check all dimensions and detail on site before proceeding.
Report any discrepancies before proceeding.

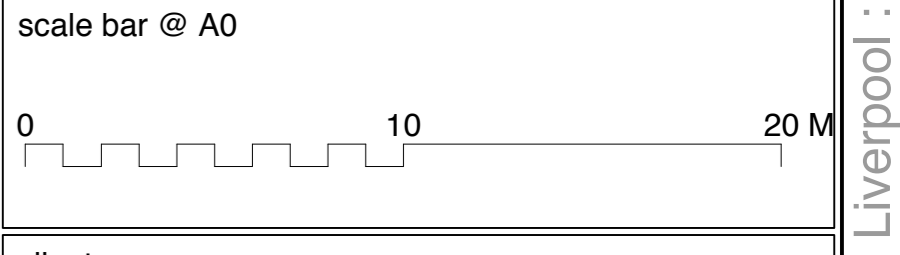

client: **Alhambra** shopping centre

job title: **GALLERY LEVEL CINEMA / RESTAURANT DEVELOPMENT**

dwg. title: **GALLERY LEVEL AS EXISTING**

CRAIG FOSTER ARCHITECTS

date: 01.07.2014
scale: 1:200 @ A0
dwg no: 13160(5)003
rev: (A)

Craig Foster Architects - Exchange Court : 1 Dale Street : Liverpool : L2 2PP - T: 0151-236-0234 - E: mail@craigfosterarchitects.co.uk