

- 1) This drawing and the design and details depicted thereon are the copyright of Peter Dimberline Chartered Architect.
- 2) All dimensions on this drawing are to be checked by the Contractor and any discrepancies are to be reported to the Architect.
- 3) Do not scale critical dimensions off this drawing.
- 4) Contractor to ensure that all Health & Safety requirements (CDM Regulations) in relation to this project will be complied with.

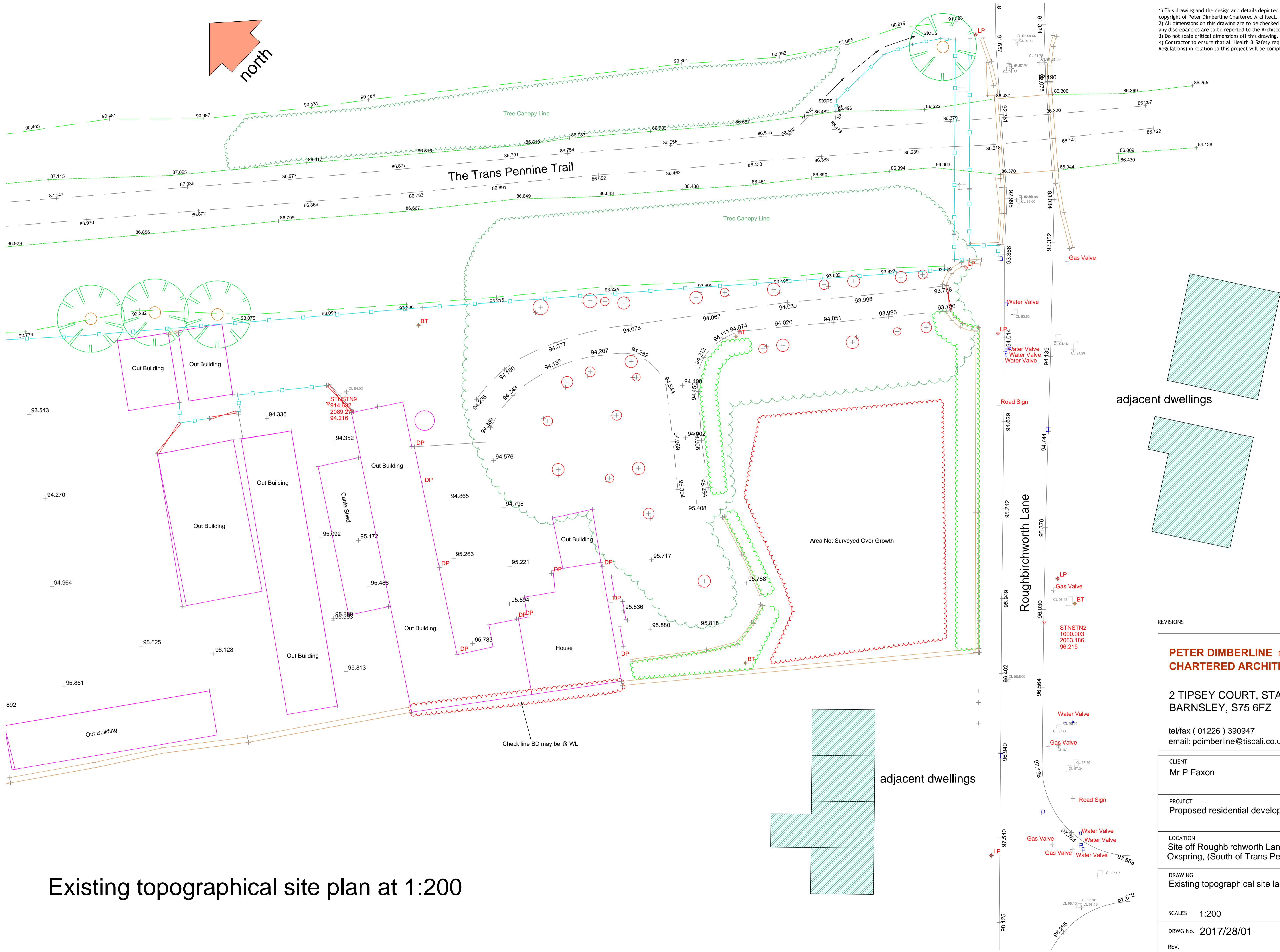

Existing topographical site plan at 1:200

REVISIONS

PETER DIMBERLINE Dip Arch, RIBA
CHARTERED ARCHITECT

2 TIPSEY COURT, STAINCROSS
BARNSELY, S75 6FZ

tel/fax (01226) 390947
email: pdimberline@tiscali.co.uk

CLIENT
Mr P Faxon

PROJECT
Proposed residential development

LOCATION
Site off Roughbirchworth Lane,
Oxspring, (South of Trans Pennine Trail)

DRAWING
Existing topographical site layout

SCALES 1:200 DATE May '18

DRWG No. 2017/28/01

DRAWN BY
PD

REV.