

Notes:  
Planning drawings, not to be used for construction or building regulation purposes

Revision: --  
Revision List:

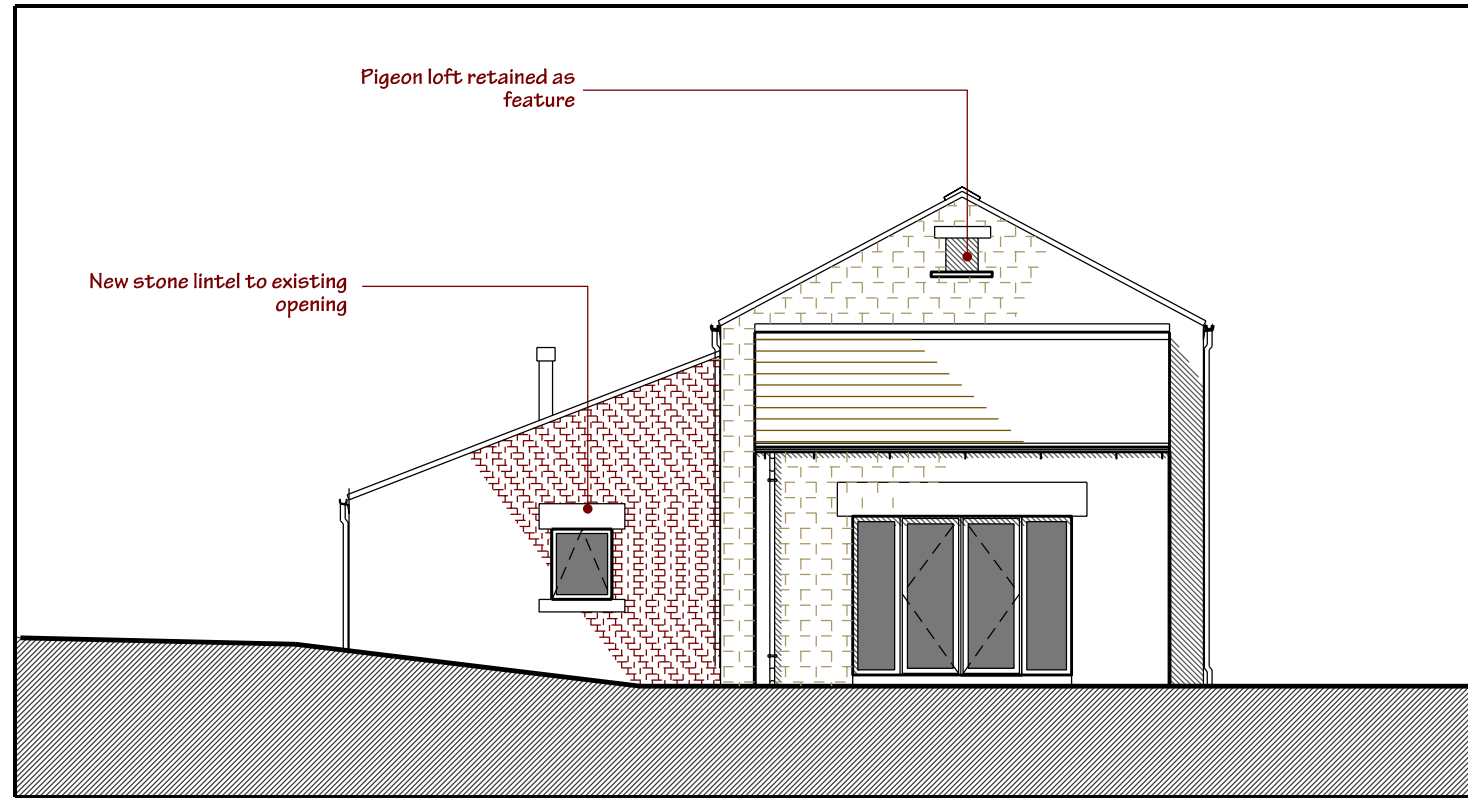

Project Name: The Barns, Bank House Farm, Silkstone  
Drawing Title: Barn B - Elevations S&W - Proposed  
Drawing Number: 1022/TP/013  
Scale: 1:100@A3  
Date: Apr 10



Pigeon loft retained as feature

New stone lintel to existing opening

**MATERIALS**  
Walls - Stone to elevations to be replaced with a reclaimed stone of same colour, graining size & coursing, cills and lintels to be reused, any new to match existing  
Roof - all stone slates to be reused, any replacements to be reclaimed and good match  
Windows - frames to be finished oak, lower panels t&g oak boards finished & lacquered  
Doors - stable type, T&G oak boards, finished & lacquered  
Rooflights - to be conservation type  
Gutters & Downpipes - Stained timber box section gutters with black cast feature brackets, black coated aluminium downpipes

Barn B, South Elevation - Proposed



Timber lintel to be replaced with reclaimed timber

Cast iron post to be cleaned & painted black

Barn B, West Elevation - Proposed