

- 1) This drawing and the design and details depicted thereon are the copyright of Peter Dimberline Chartered Architect.
- 2) All dimensions on this drawing are to be checked by the Contractor and any discrepancies are to be reported to the Architect.
- 3) Do not scale critical dimensions off this drawing.
- 4) Contractor to ensure that all Health & Safety requirements (CDM Regulations) in relation to this project will be complied with.

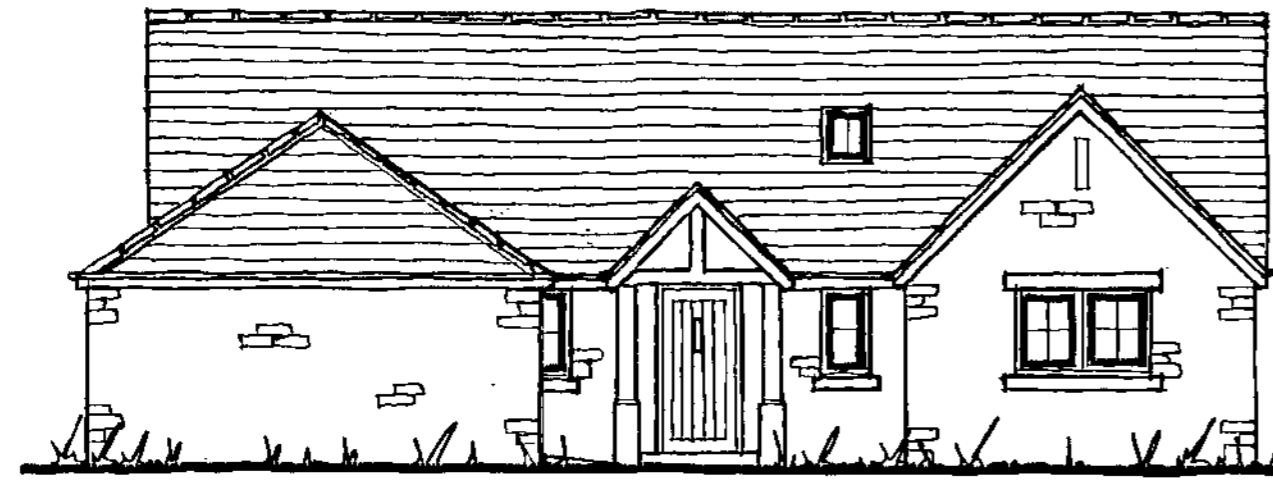

NORTH EAST

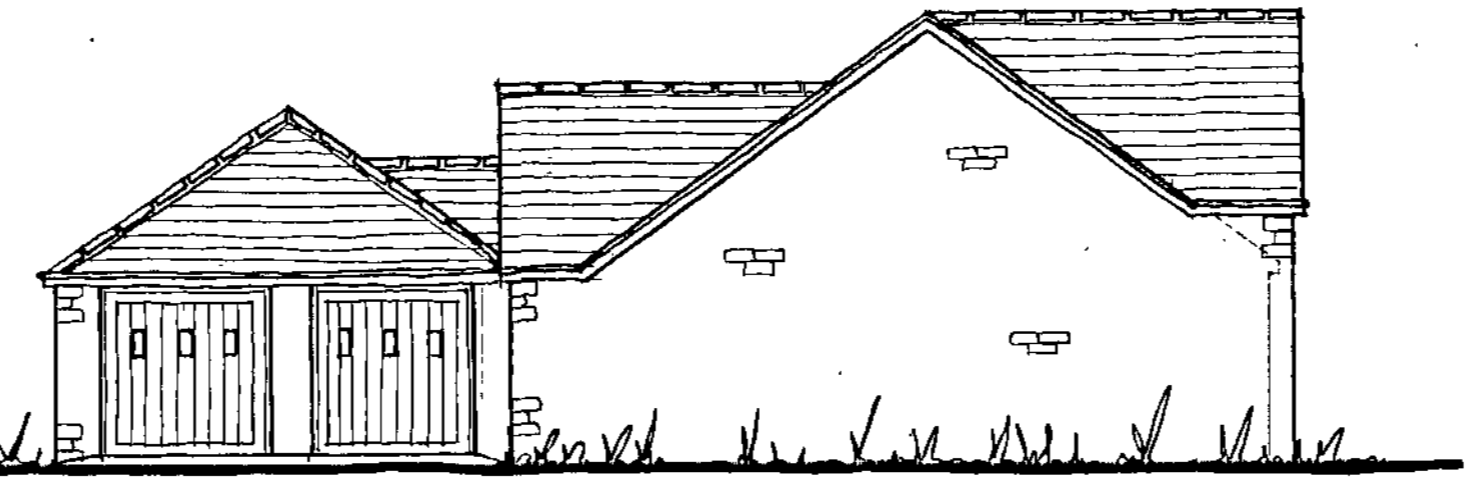

NORTH WEST

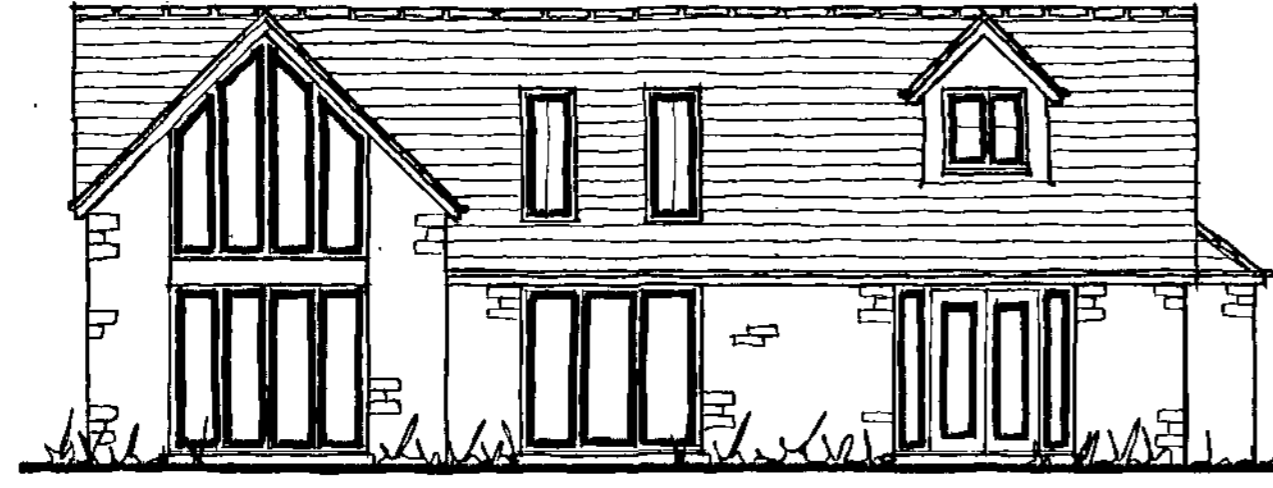

SOUTH WEST

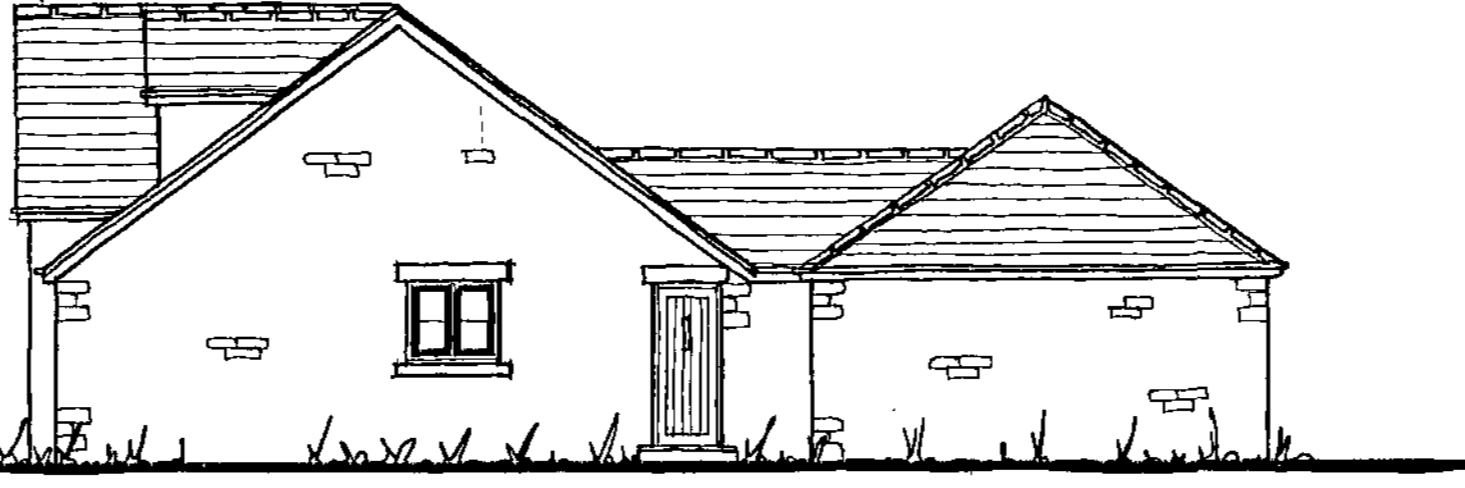

SOUTH EAST

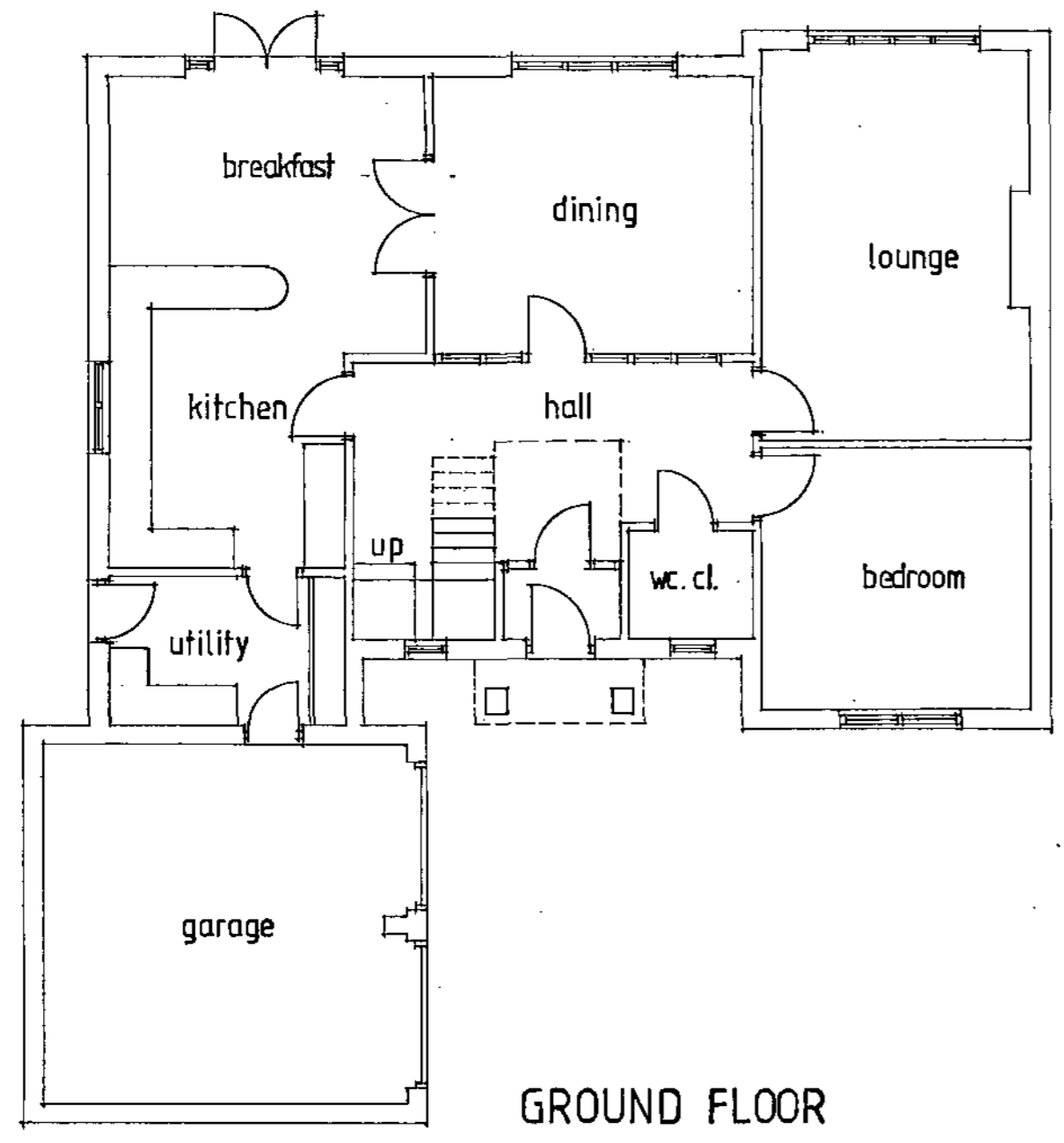

GROUND FLOOR

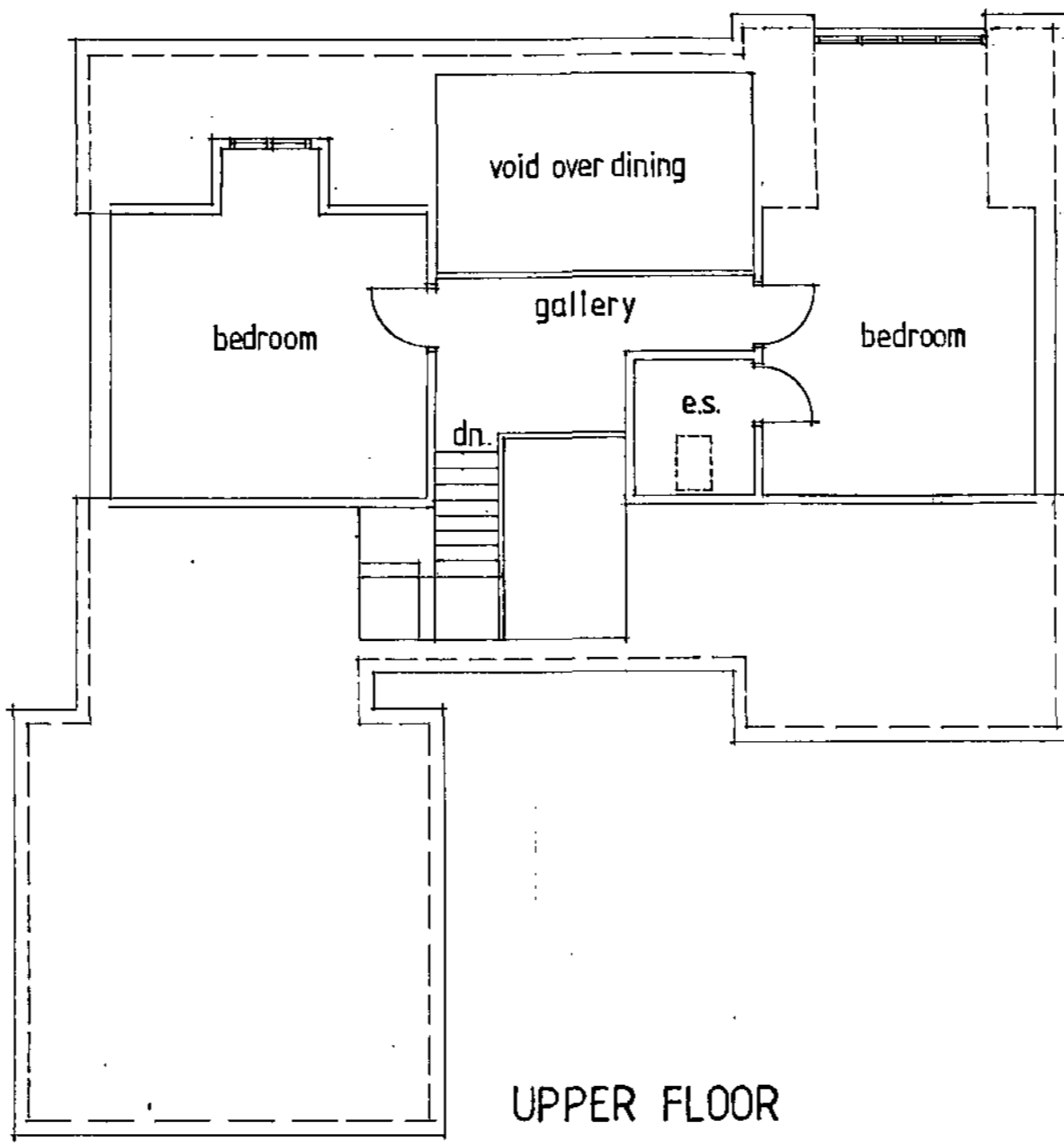

UPPER FLOOR

**CMR**  
27 MAY 2008

REVISIONS

<p><b>PETER DIMBERLINE</b> CHARTERED ARCHITECT</p>	<p>Dip. Arch RIBA</p>
<p>2 TIPSEY COURT WAKEFIELD ROAD STAINCROSS BARNSELY S75 6FZ</p>	
<p>TEL/FAX (01226) 390947</p>	

<p>CLIENT Jacksons Building Contractors Ltd.</p>
<p>PROJECT Proposed demolition of existing apartment building to be replaced with 2 no. 1 1/2 storey dwellings</p>
<p>LOCATION Keresforth House, Dark Lane, Keresforth Hill Road, Barnsley.</p>
<p>DRAWING Plot 1 details.</p>
<p>SCALES 1:100. DATE May. /08.</p>
<p>DRWG. No. 2007/016/16 DRAWN BY PD</p>
<p>REV</p>

- 1) This drawing and the design and details depicted thereon are the copyright of Peter Dimberline Chartered Architect.
- 2) All dimensions on this drawing are to be checked by the Contractor and any discrepancies are to be reported to the Architect.
- 3) Do not scale critical dimensions off this drawing.
- 4) Contractor to ensure that all Health & Safety requirements (CDM Regulations) in relation to this project will be complied with.



NORTH EAST

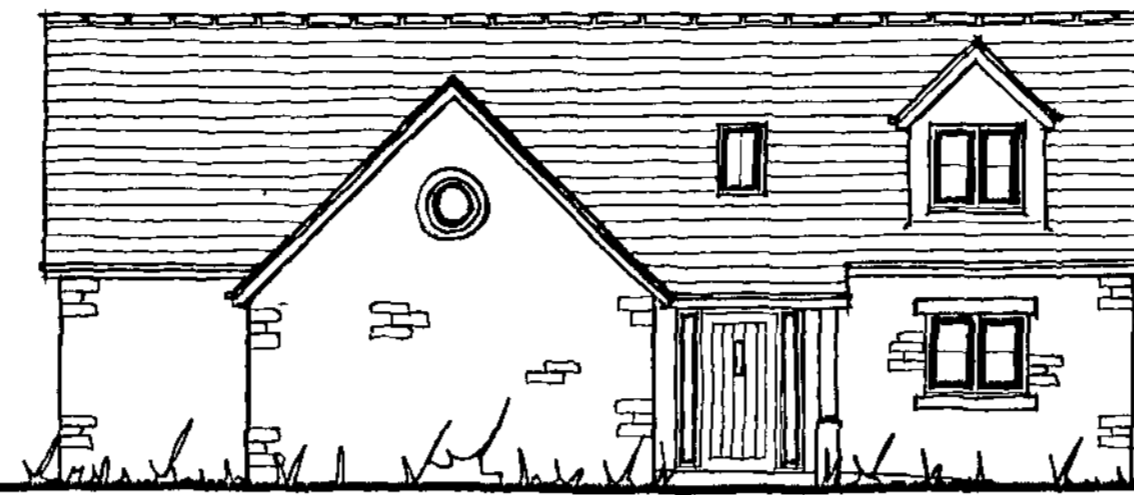

SOUTH EAST



SOUTH WEST

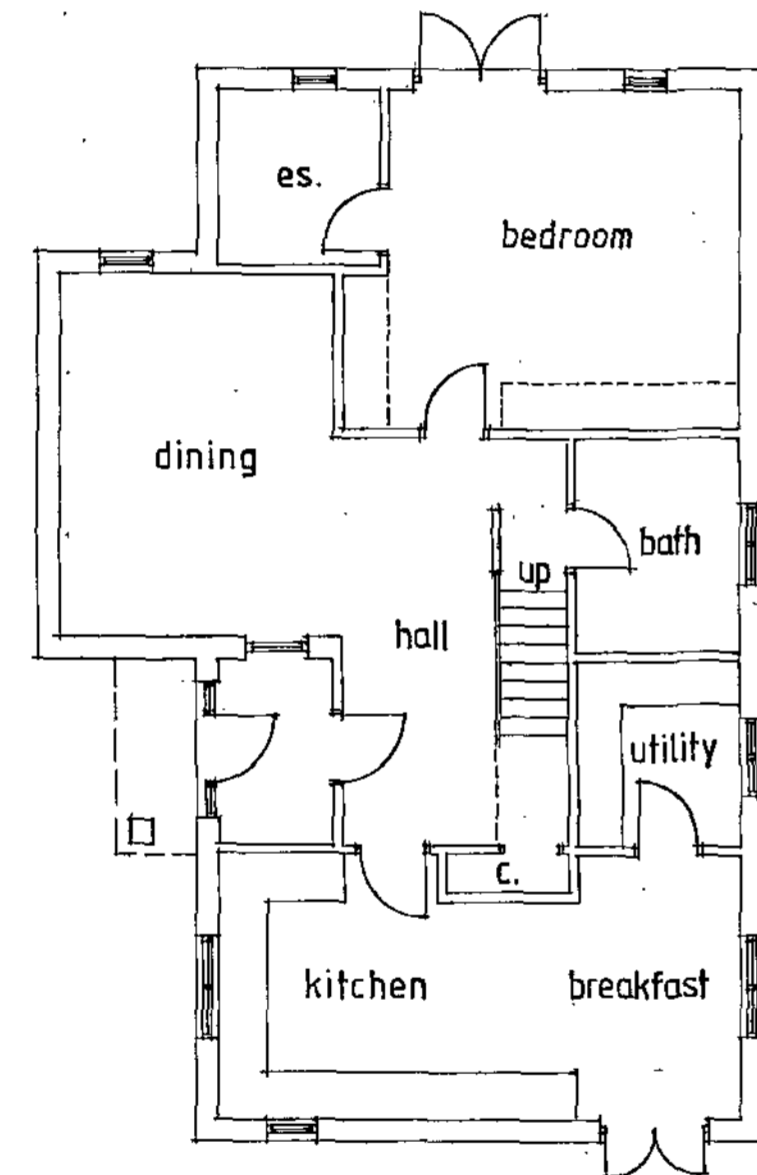

GROUND FLOOR

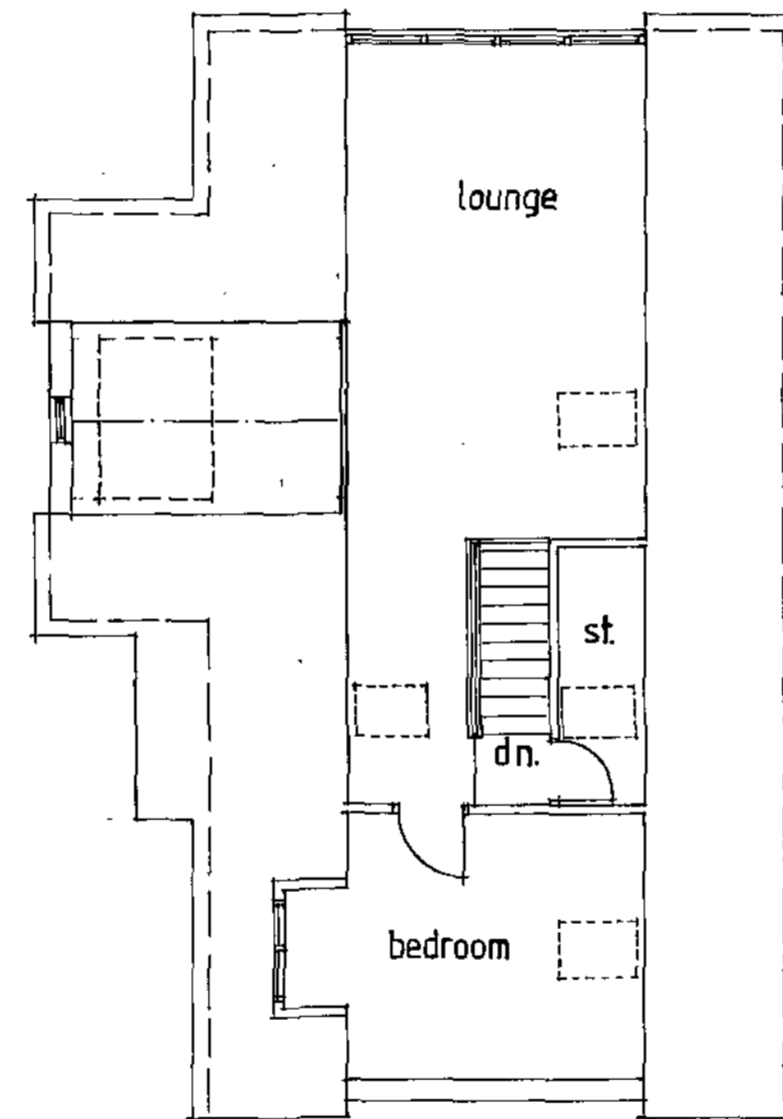

UPPER FLOOR

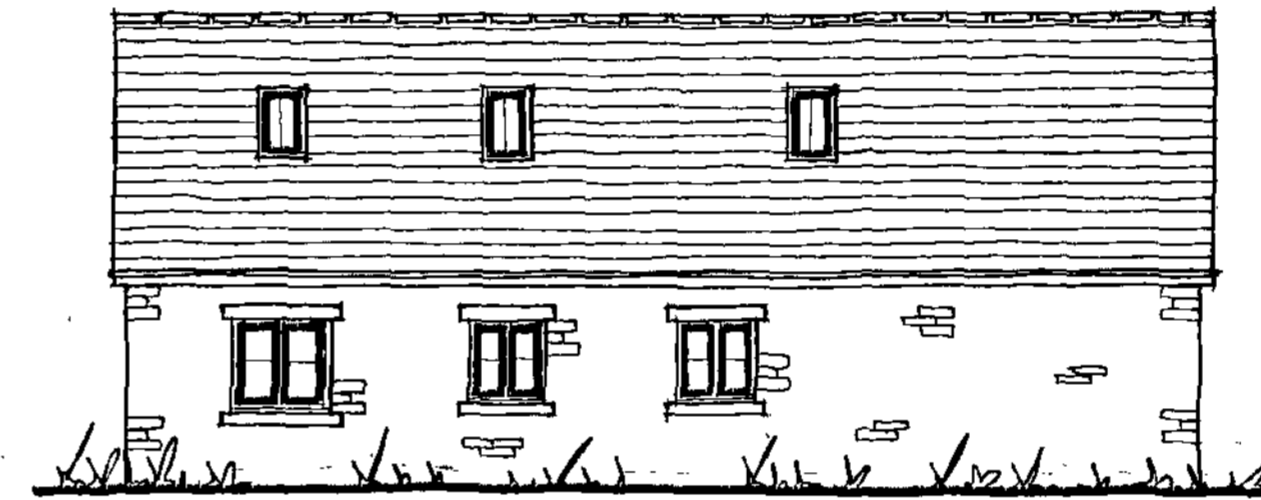

NORTH WEST

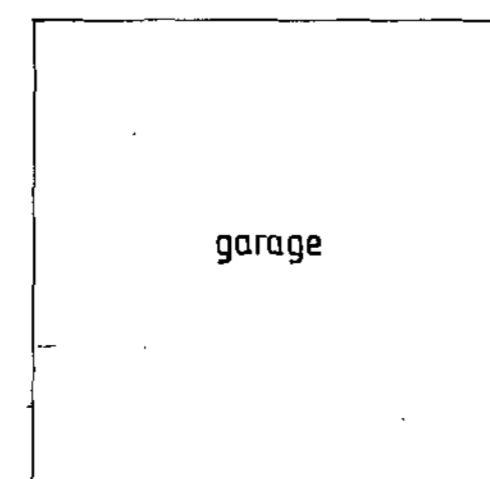

garage

**CMR**  
07 MAY 2008

REVISIONS

<b>PETER DIMBERLINE</b> CHARTERED ARCHITECT	Dip. Arch RIBA 
2 TIPSEY COURT WAKEFIELD ROAD STAINCROSS BARNSELY S75 6FZ TEL/FAX (01226) 390947	

CLIENT  
Jacksons Building Contractors Ltd.

PROJECT  
Proposed demolition of existing apartment building to be replaced with 2 no 1 1/2 storey dwellings

LOCATION  
Keresforth House, Dark Lane,  
Keresforth Hill Road, Barnsley.

DRAWING  
Plot 2 details.

SCALE 1:100, DATE May /08

DRWG. No. 2007/016/17 DRAWN BY PD.

REV

END of Existing Apartment Bldg.

Dotted Line Represents Profile of Existing Building to be Demolished.  
With Diagonal Hatching, Showing Mass.

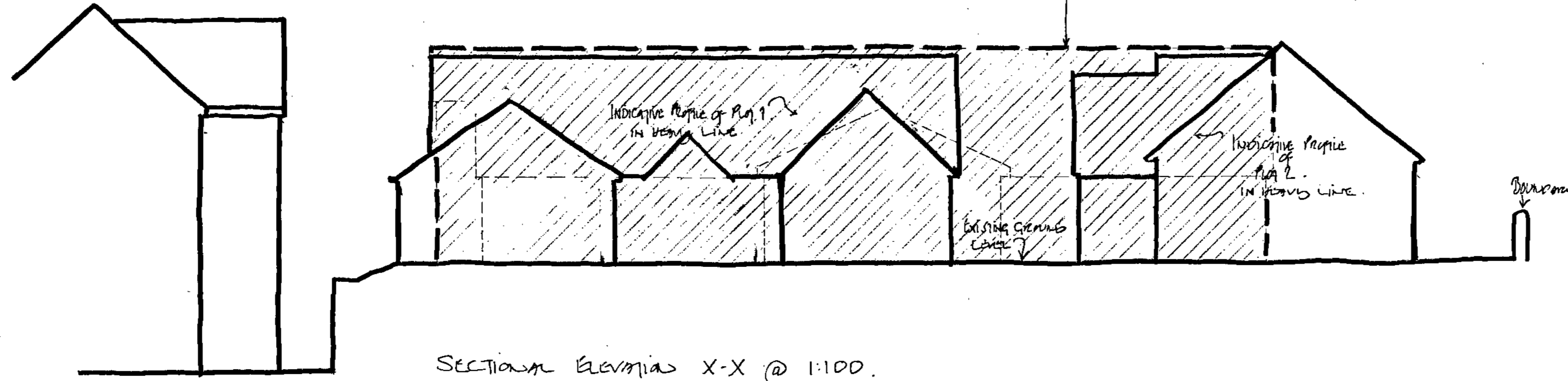

SECTIONAL Elevation X-X @ 1:100.

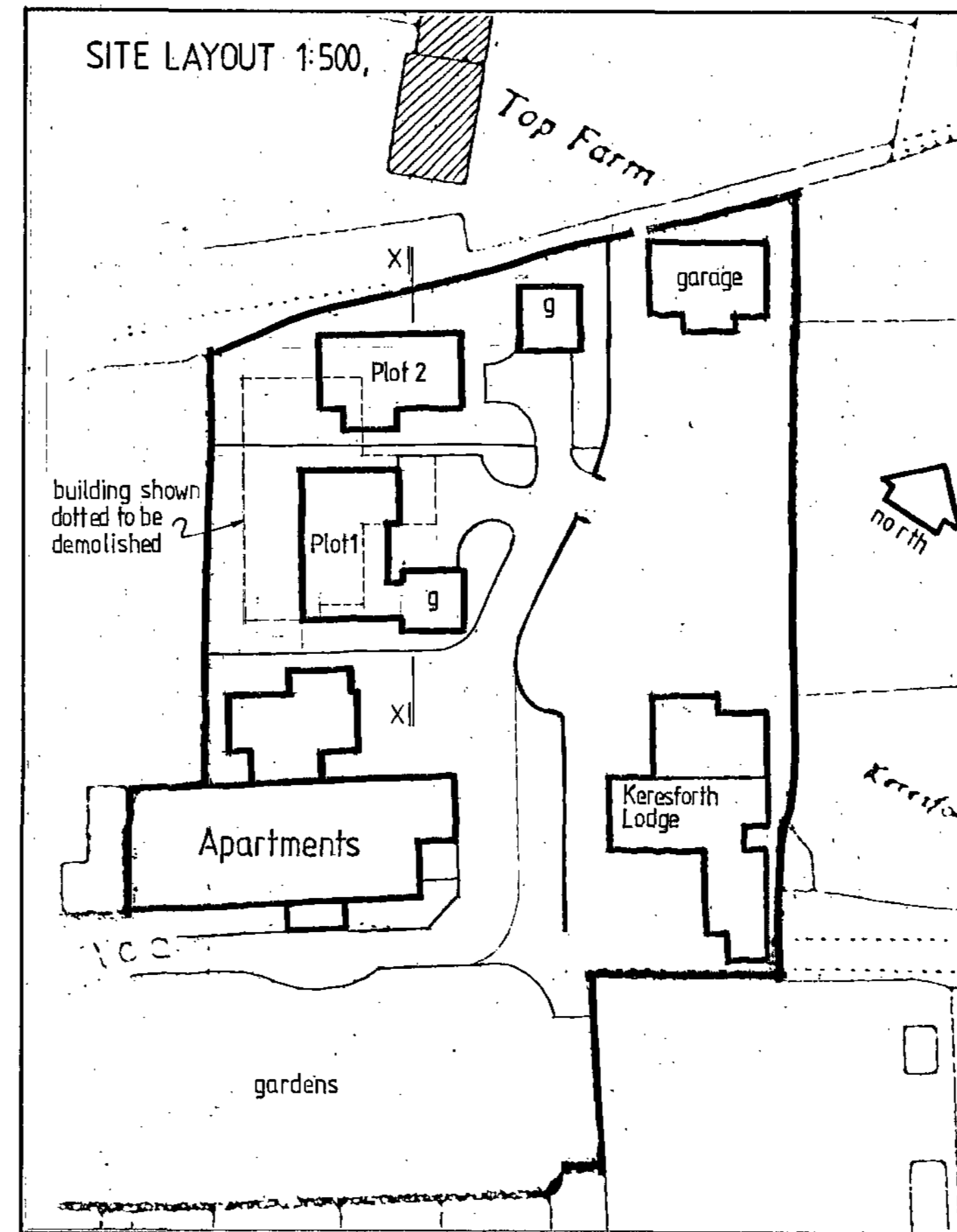

- 1) This drawing and the design and details depicted thereon are the copyright of Peter Dimberline Chartered Architect.
- 2) All dimensions on this drawing are to be checked by the Contractor and any discrepancies are to be reported to the Architect.
- 3) Do not scale critical dimensions off this drawing.
- 4) Contractor to ensure that all Health & Safety requirements (CDM Regulations) in relation to this project will be complied with.

**CMR**  
07 MAY 2008

REVISIONS

**PETER DIMBERLINE**  
CHARTERED ARCHITECT  
Dip. Arch RIBA

2 TIPSEY COURT  
WAKEFIELD ROAD  
STAINCROSS  
BARNSELY S75 6FZ  
TEL/FAX (01226) 390947

CLIENT  
Jacksons Building Contractors Ltd.

PROJECT  
Proposed demolition of existing apartment building to be replaced with 2no. 1 1/2 storey dwellings.

LOCATION  
Keresforth House, Dark Lane,  
Keresforth Hill Road, Barnsley.

DRAWING  
Proposed site layout and indicative profiles.

SCALES 1:100, 1:500 DATE Feb. /08

DRWG. No. 2007/016/15 DRAWN BY PD.

REV