

EXISTING ELEVATIONS TO COURTYARD (Unchanged)

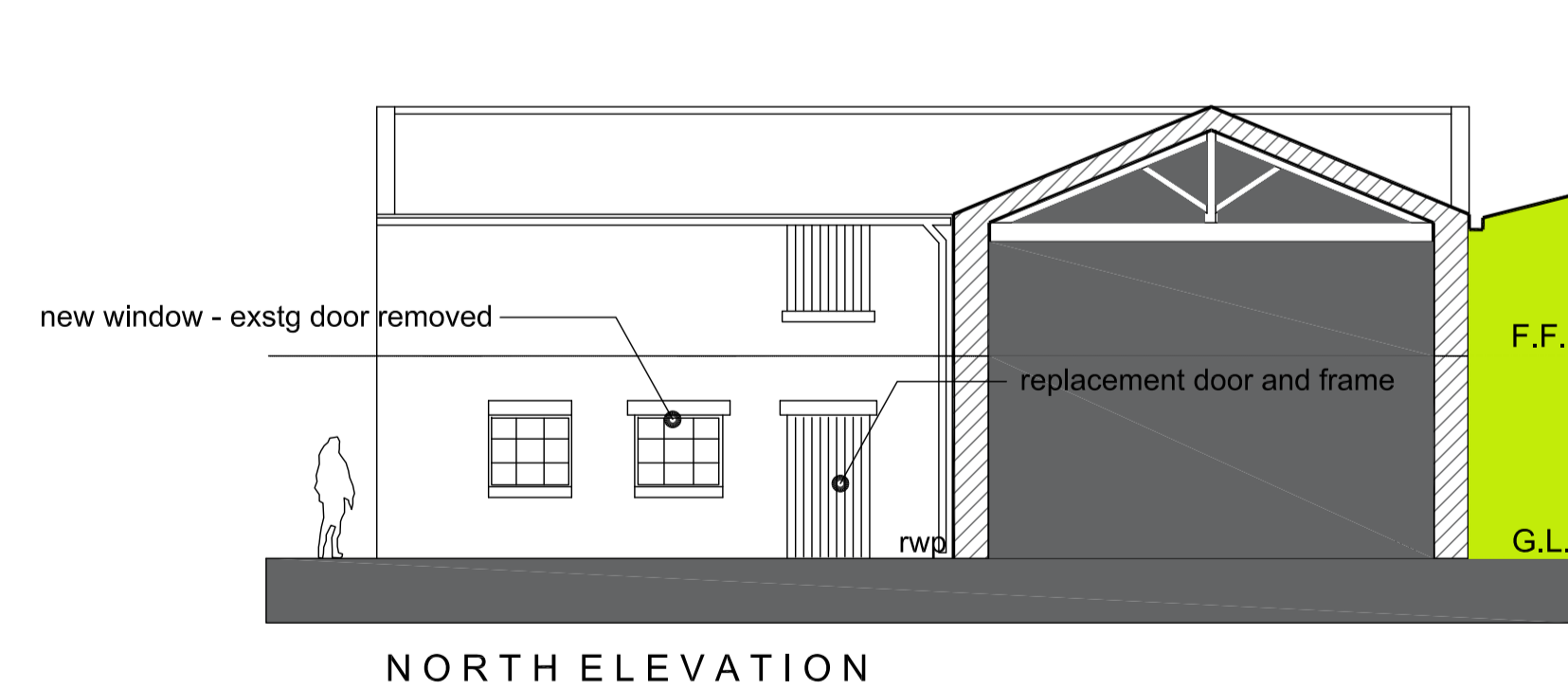

PROPOSED ELEVATION TO COURTYARD

**Notes:**

Copyright Reserved. This drawing must only be used for the Client and location specified in the title block. It may not be copied by any third party without prior written consent from Walker Associates Architects LLP

This drawing is only for the purposes described below and must not be used for any other purpose.

Do not scale from this drawing. All dimensions are in millimeters unless otherwise stated and should be considered as guides subject to on-site confirmations.

Prior to any work on site Walker Associates Architects LLP must be contacted to check the validity of the drawing.

Rev	Date	Amendment	By
A	03/02/20	Additional Elevations	eddm

**PLANNING 01**

**Client:**  
Ranah Stones Farm  
Hazelhead Sheffield

**Job:**  
Ranah Stones Farm Development

**Drawing Title:**  
Large Barn  
Existing & Proposed Elevations

**Drawing No:**  
WAA 052 / P01 / LB 203 Rev A

**Scale:**  
1:100 @ A1

**Date:**  
Nov 2019

**Drawn By:**  
eddm



5 New Hagg,  
Oldfield Road,  
Honley, Holmfirth,  
Huddersfield,  
West Yorkshire,  
HD9 6RN

**Tel:** 01484 303800  
**Email:** enquiries@walkerassociates.com  
**Web:**  
www.walkerassociates-architects.com

**LB - Existing & Proposed Elevations**  
scale 1:100