

North East - Brampton Road

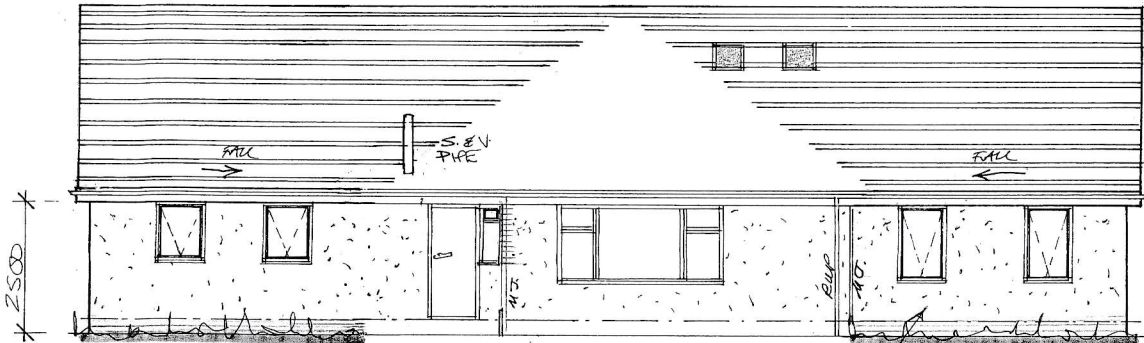

South West

U.P.V.C. ANTHRACITE
GREY COLOUR TO
WINDOWS & DOORS
INC. RAINWATER
& SOIL GT. GOODS
& FASCIA, BALGE
& GAVES.

MATCHING RED MIXTURE
DRAGWIRE BRICKWORK BELOW
D.P.C. WITH 'ONE COAT FINISH'
OFF WHITE COLOUR RENDER
ELSEWHERE.

MATCHING 'SANDTOP' 20/20
GREY TILES

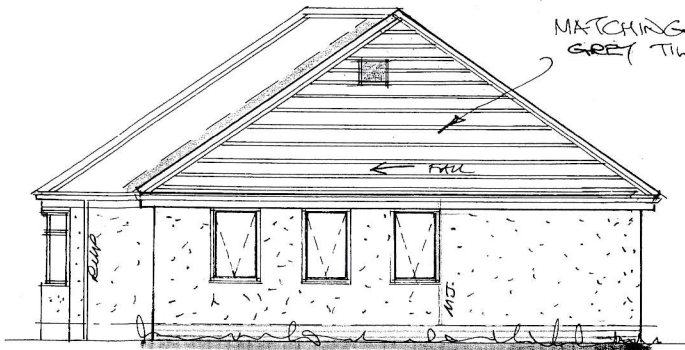

North West - Dove Road



South East

B PLANNING REF.	05/26
A CLIENT ALTS.	02/26

Garry
Greetham
Associates
Residential
Design Consultant
Westwood House
18 Carr Lane
Tankersley
Barnsley S75 3BE
Tel 07786062364

Project	Extensions & Alterations
Client	Mr & Mrs Darren Mullen
Title	Elevations as Proposed
Address	The Bungalow, Brampton Road, Wombwell, Barnsley, S73 0SR
Drawn By	GGG
Scale	1:100 @ A3 Date Feb 26
Drawing No	529-05 Rev A

Member of the Chartered Institute
Of Architectural Technologists