

Front Elevation

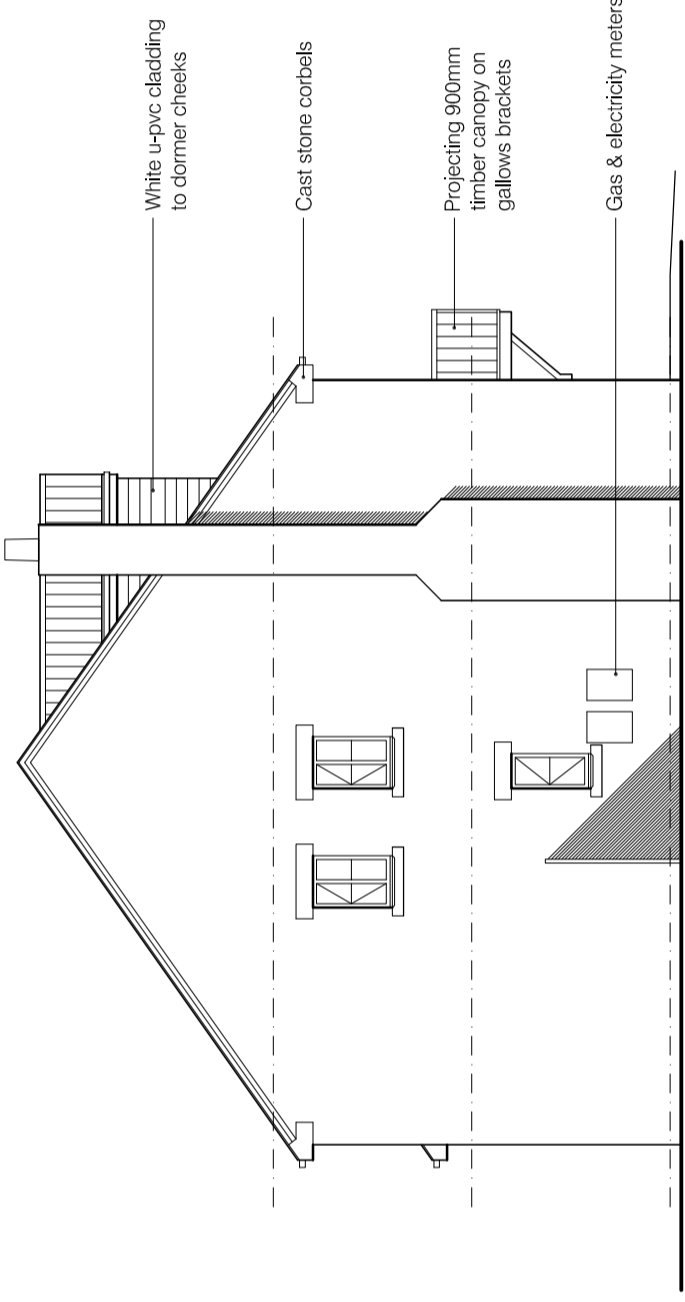

Side Elevation

**Notes**  
 © This drawing is the property of Self Architects Ltd - Copyright reserved it cannot be reproduced in any form without express consent of the company.  
 Figured dimensions only are to be taken from this drawing. Do not scale. If in doubt ask.

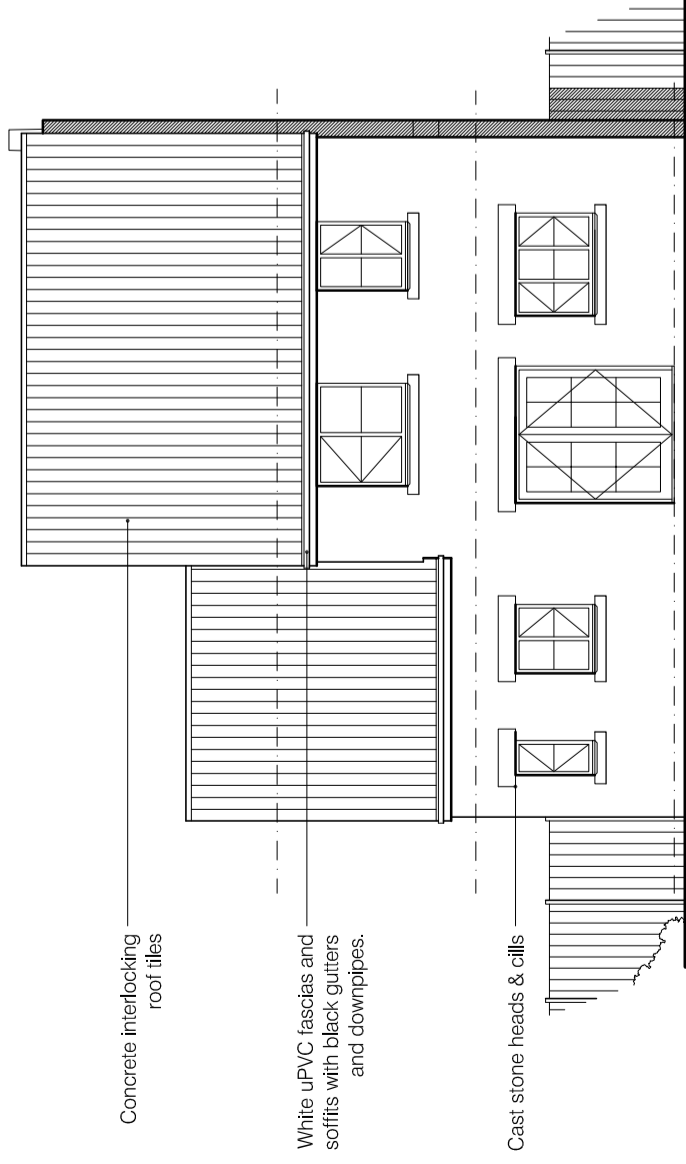

Rear Elevation

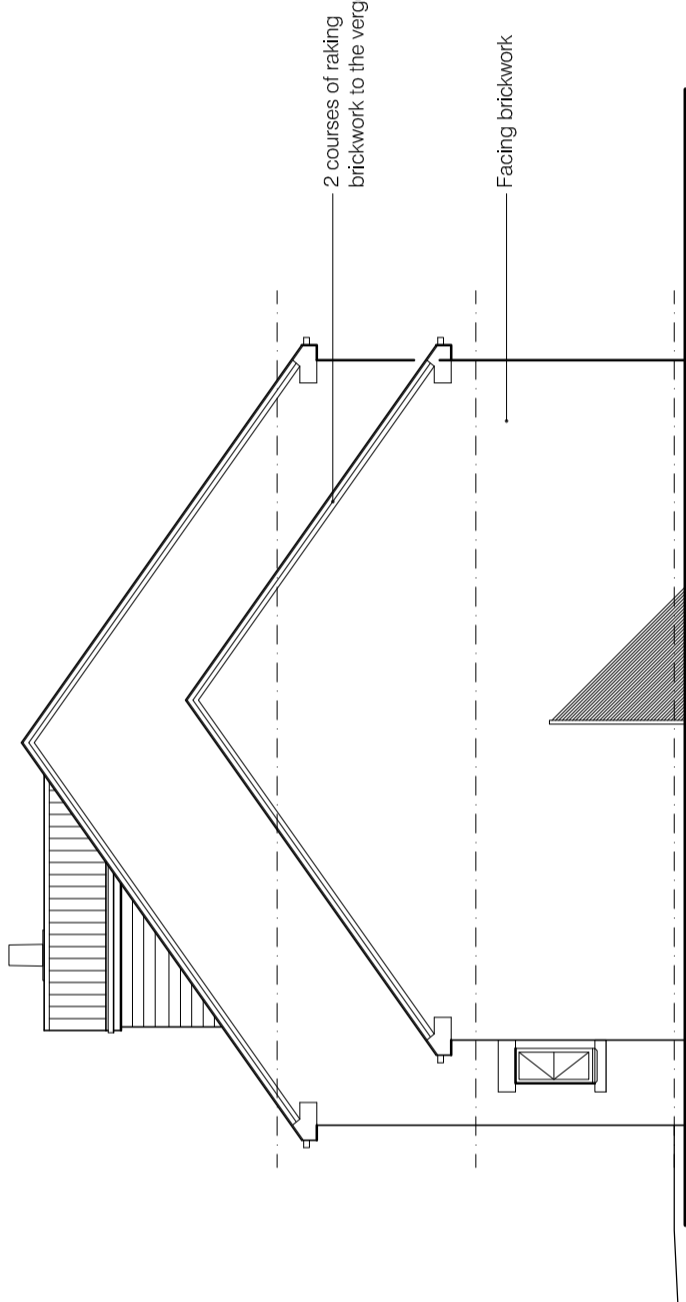

Side Elevation

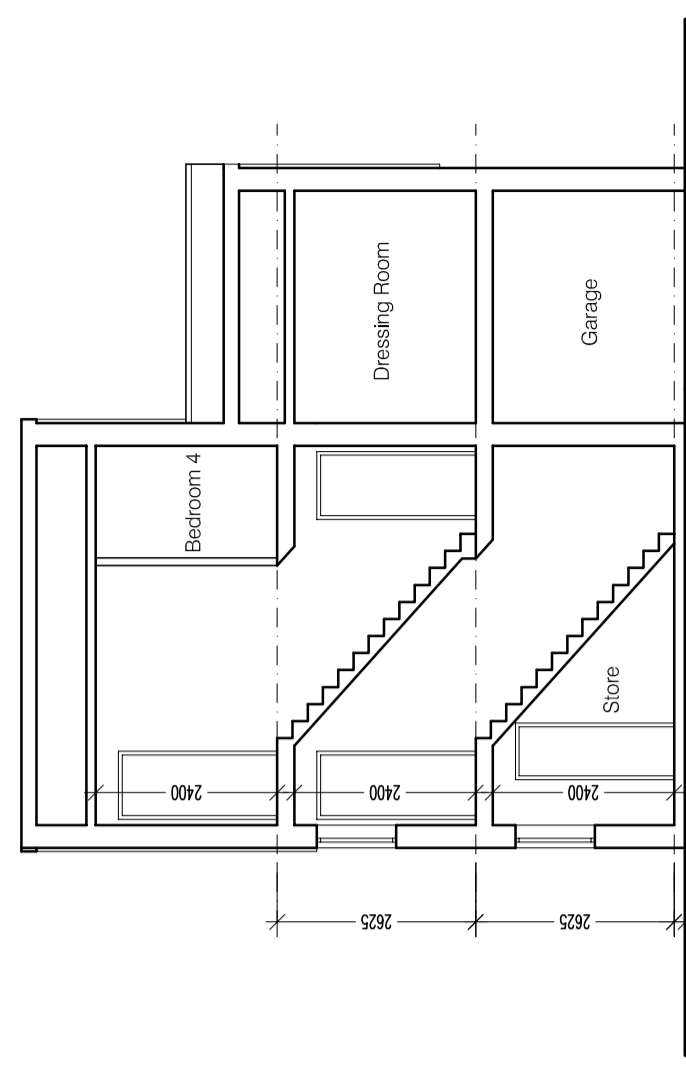

Section

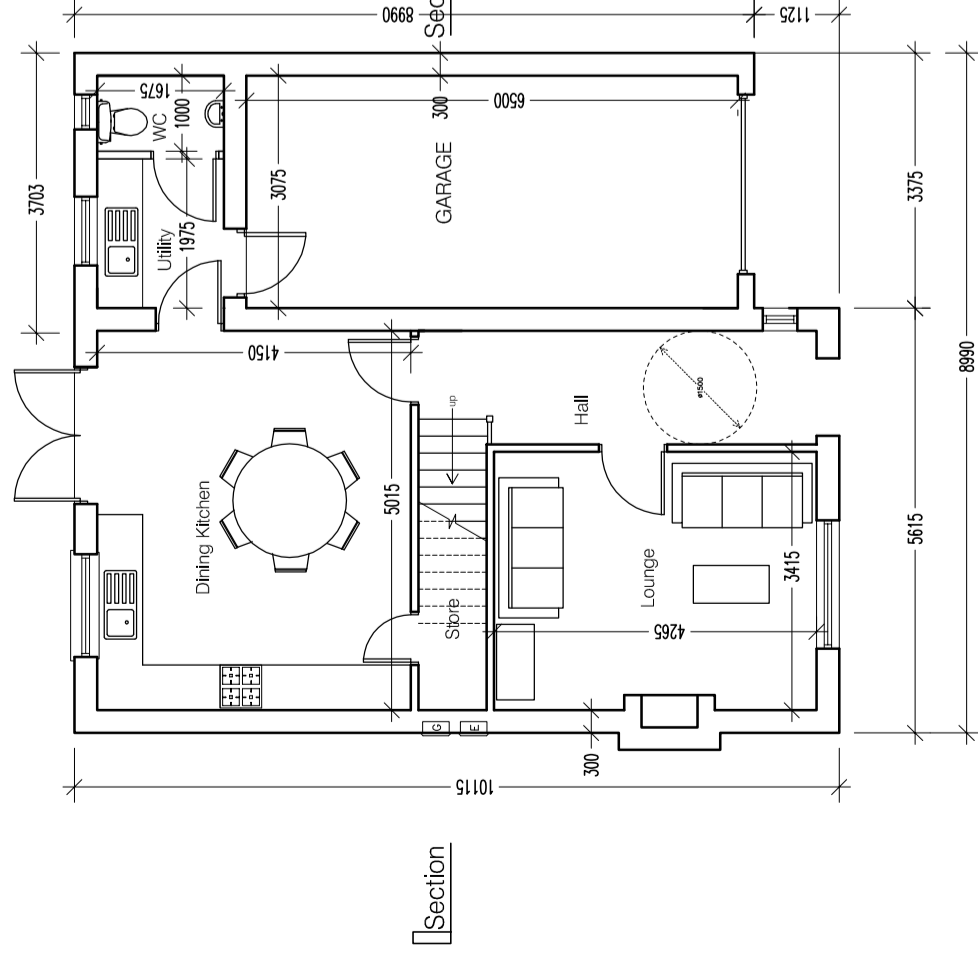

Ground Floor Plan

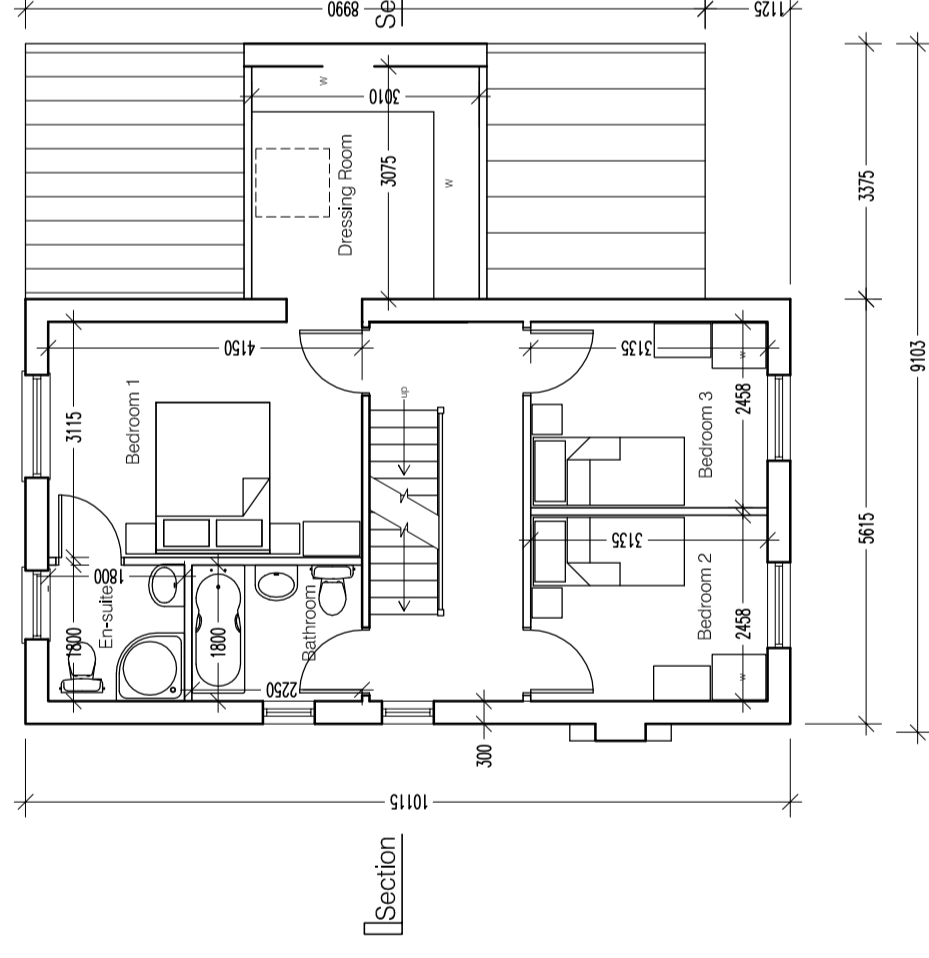

First Floor Plan

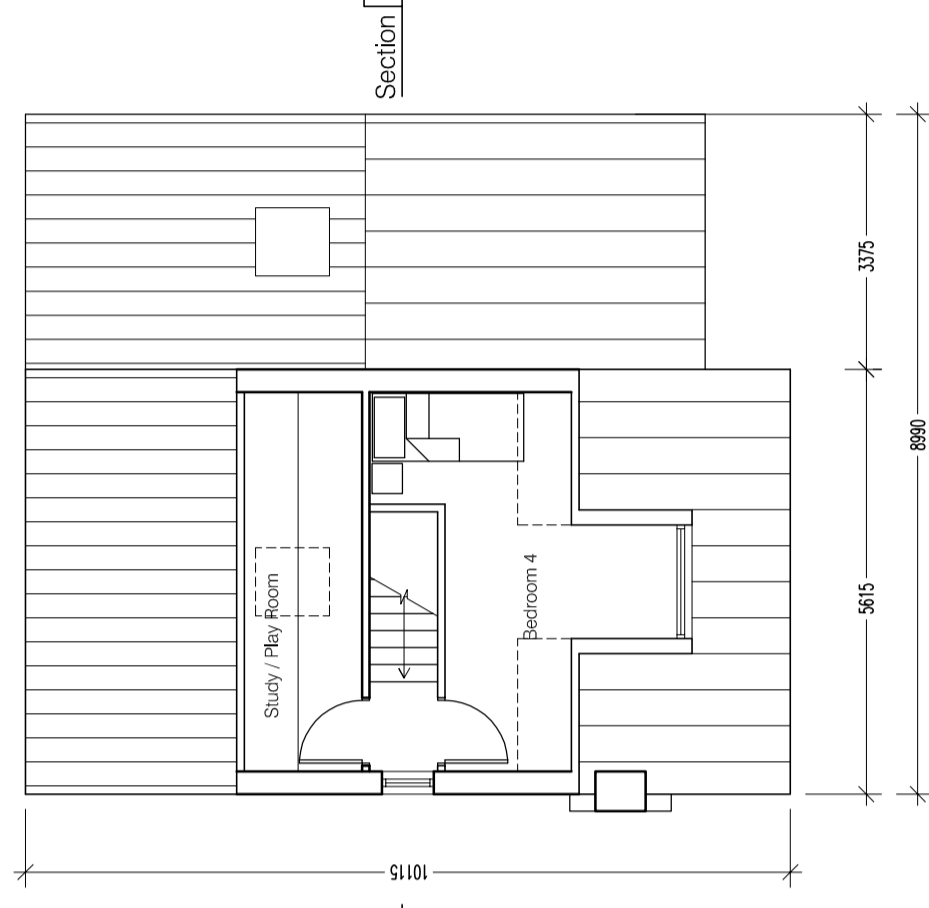

Second Floor Plan

**Type-F: 4-Bed detached 2 1/2-Storey House**  
**Gross internal floor area = 133.9m<sup>2</sup> (1441 ft<sup>2</sup>)**

**Residential Development at Box Mill Lane, Penistone**

Rev: A  
Date: 10.08.15

Drawn: SJ

Description: Amendments to increase garage size

**Self Architects**

Client: Harrod Developments (Penistone) Ltd

Project: Residential Development, Sheffield Road, Box Mill Lane, Penistone, Sheffield

Title: House Type-F Plans, Elevations & Section

Scales: 1:100 @ A2

Drawn by: SJ/MEB

Date: Jan 2015

Drawing no: 4145-08

Rev: A

Checked: --

PLANNING

24a St. Andrews Road, Sheffield, S19 9AL  
 T: 0114 258 8025 F: 0114 225 0256  
 E: design@selfarchitects.co.uk U: www.selfarchitects.co.uk