

KEY

- 1 New 1200mm auto door with internal heater over
- 2 New safety manifestation
- 3 Existing letterbox removed
- 4 Existing branch nameplate removed
- 5 Existing night safe removed
- 6 Existing ADT alarm box
- 7 Existing individual letter signage removed and new illuminated individual letter signage on backing panel installed.
- 8 Backing panels / fascia finish: MT-01(RAL - METTALIC HMG- Winter Silver)
- 9 Existing ATMs - 1no. removed & 1no. Diebold DN Series 450 retained and relocated
- 10 Existing CCTV camera
- 11 New Blue Diebond back panels with white ATM acrylic surround
- 12 New glazed shopfront to be removed and new glazing and framing to be installed. New 45mm aluminium window frames and stall risers finished in MT-01(RAL - METTALIC HMG- Winter Silver)
- 13 New key entry switch through the glass within 1800mm from centre of door opening and 600mm above floor level.
- 14 New white halo illuminated acrylic ATM surround
- 15 New 55" attractor marketing TV with bespoke stand
- 16 New opening times sign, "We care about" sign, FSA sign on tension wires
- 17 Replace existing tiled piers (and return edges) with new external grade ceramic tiles - Domus tile Made 2.0 collection DGMA 06 bush hammered and grout in Mapei 111- Silver Grey
- 18 New square 770mm Barcalys projecting signage
- 19 New wall mounted first entry key pad
- 20 New wall mounted first entry card reader
- 21 New anti-pigeon spikes to top of fascia signage
- 22 New flashing to top of fascia sign
- 23 New planter with planting inside

STATUTORY STATUS	
LISTED	NO
CONSERVATION	NO

NOTE
 This drawing has been prepared from historical information that cannot be guaranteed accurate. Responsibility is not accepted for errors made by others in scaling from this drawing. All construction information should be taken from figured dimensions only. All dimensions should be checked on site prior to the manufacture of any components. No services should pass through or over the Boxes & Parcels room. No sprinklers to be located in the Comms Room

HATCHING

	New Partition wall		Area not in scope
	New Partition wall		
	New Secure wall		
	Existing Partition wall		
	Structural wall		

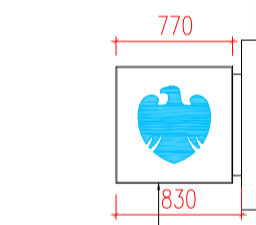
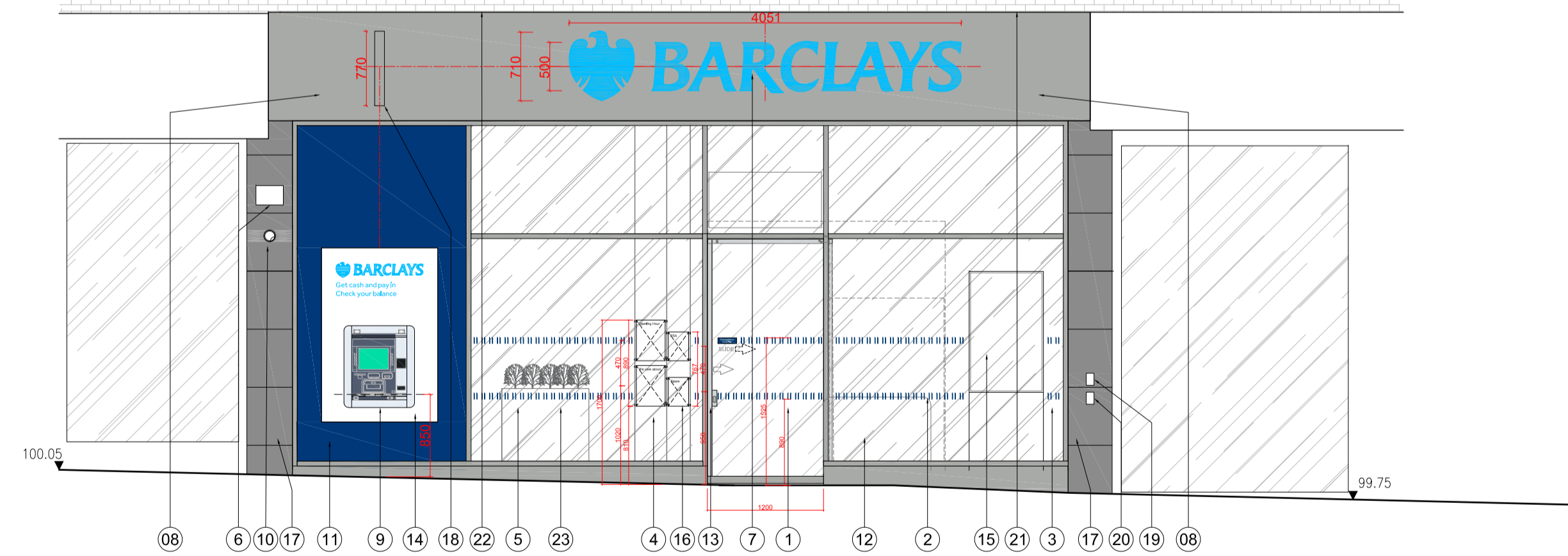
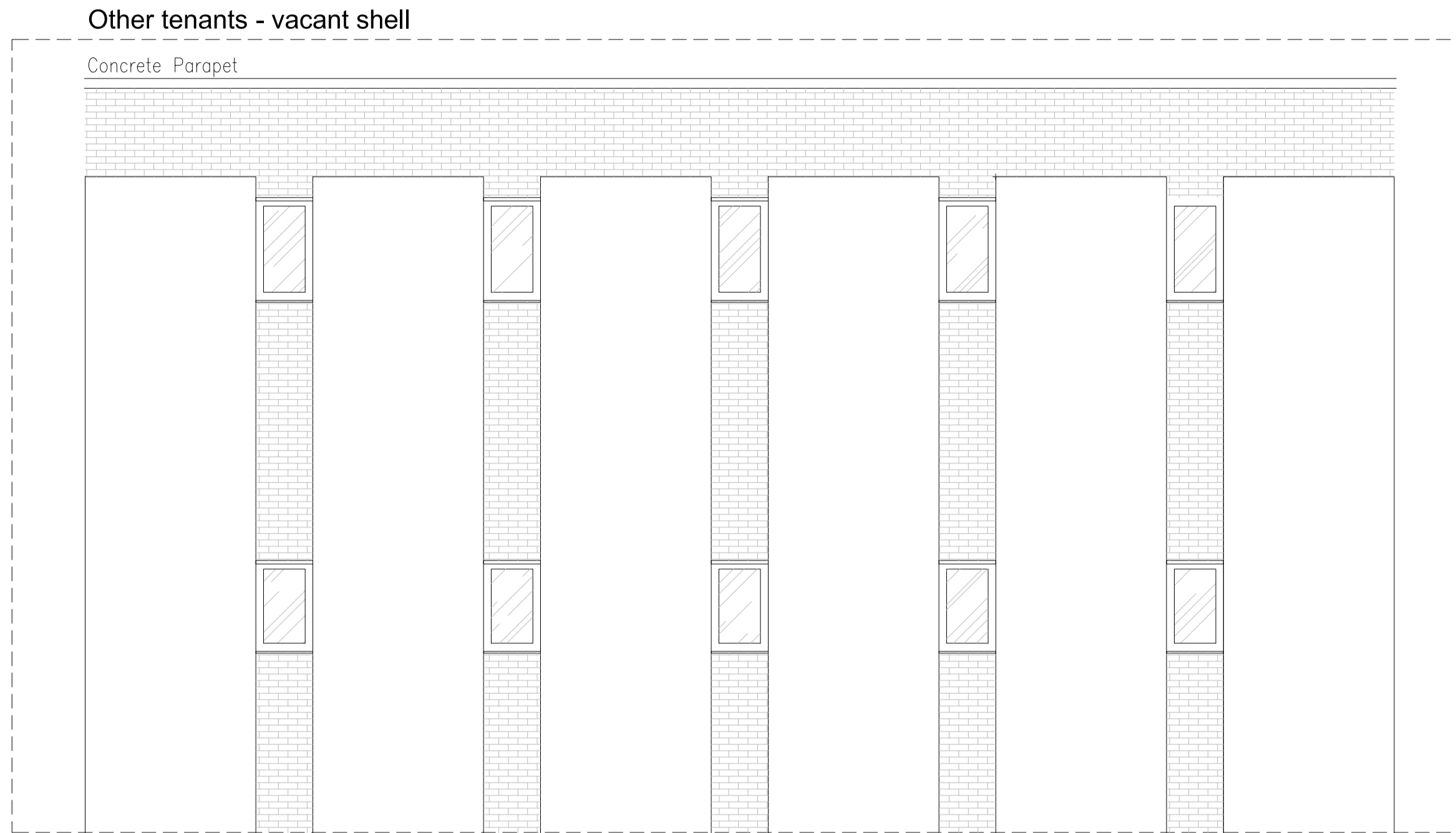

03-07-2024 A MW - Layout amended following surgery feedback. Planters omitted and reduced to 1no. parallel to glazing. Transoms added at 2.4m to allow fitting for door gear - 1pc with Barclays. Door height updated to match. All frames updated to suit 50mm thicknesses. Missing frame line added to base of window. Door Muck updated (lighter silver show door in different plane, but same finish)

ISG ISG Boleyn House, St Augustines Business Park, Whitstable, Kent CT5 2QJ

BARNSELEY
 UNIT 2 10/11 QUEEN STREET
 BARNSELEY
 SOUTH YORKS, S70 1SJ
 PIM No.

FRONT ELEVATION AS PROPOSED MAJOR BRANCH REFURBISHMENT 2024

Branch Sort Code	Branch ID	Supplier Project No
		DH109359

Scale	Drawn	Checked	Date
1:50@A1	MW	-	23/05/2024

Fig.No	Revision
DH109359_331	A

Architectural Practice: ISG Design Hub

PLANNING