

Do not scale from this drawing - Work to figured dimensions only. All dimensions to be checked on site prior to the execution of any work.

Where any discrepancy is found to exist within or between drawings and/or documents it should be reported to the technical department immediately.

Rev	Date	Revision	Initial

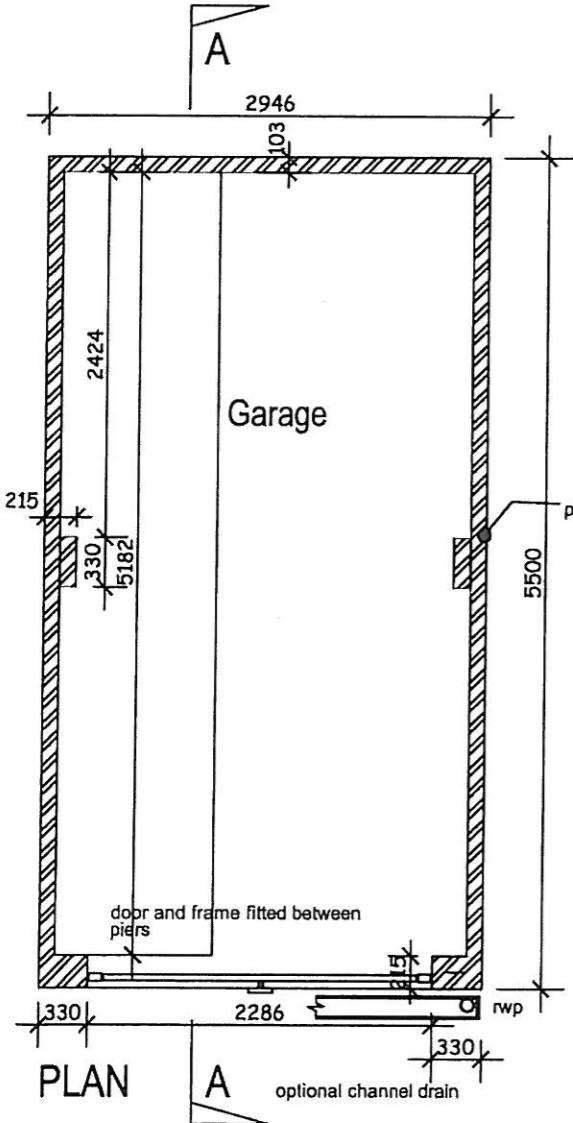

Roof construction to be designed, fixed & braced in accordance with B.S 5268 pt 3. Refer to truss manufacturers drawings for details

Concrete interlocking roof tiles are to be fixed strictly in accordance with the manufacturers recommendations.

Tiling battens to be 50 x 25mm in accordance with B.S 5534: 1997 on untearable roofing felt to B.S 747 type 1F or equivalent.

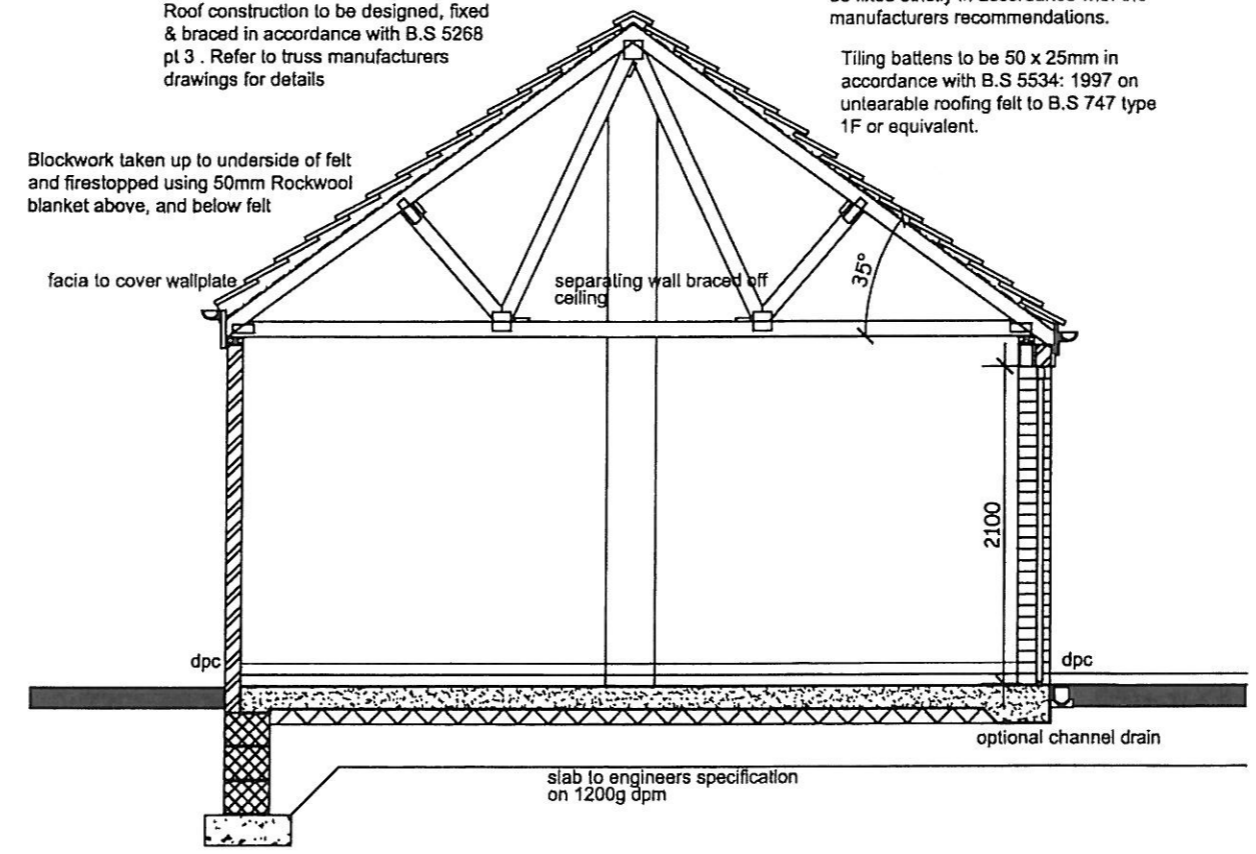

Gleeson Homes & Regeneration
 6 Europa Court, Sheffield Business Park, Sheffield, S9 1XE
 Tel: 0114 261 2900 Fax: 0114 261 2939 Web: www.mjgleeson.com

Project
Standard Detail

Title
Detached Single Garage

Job No —	Drg No SD701	Stage —	Rev *
Scale 1:50/1:100	Date 18/10/2010	Drawn JC	

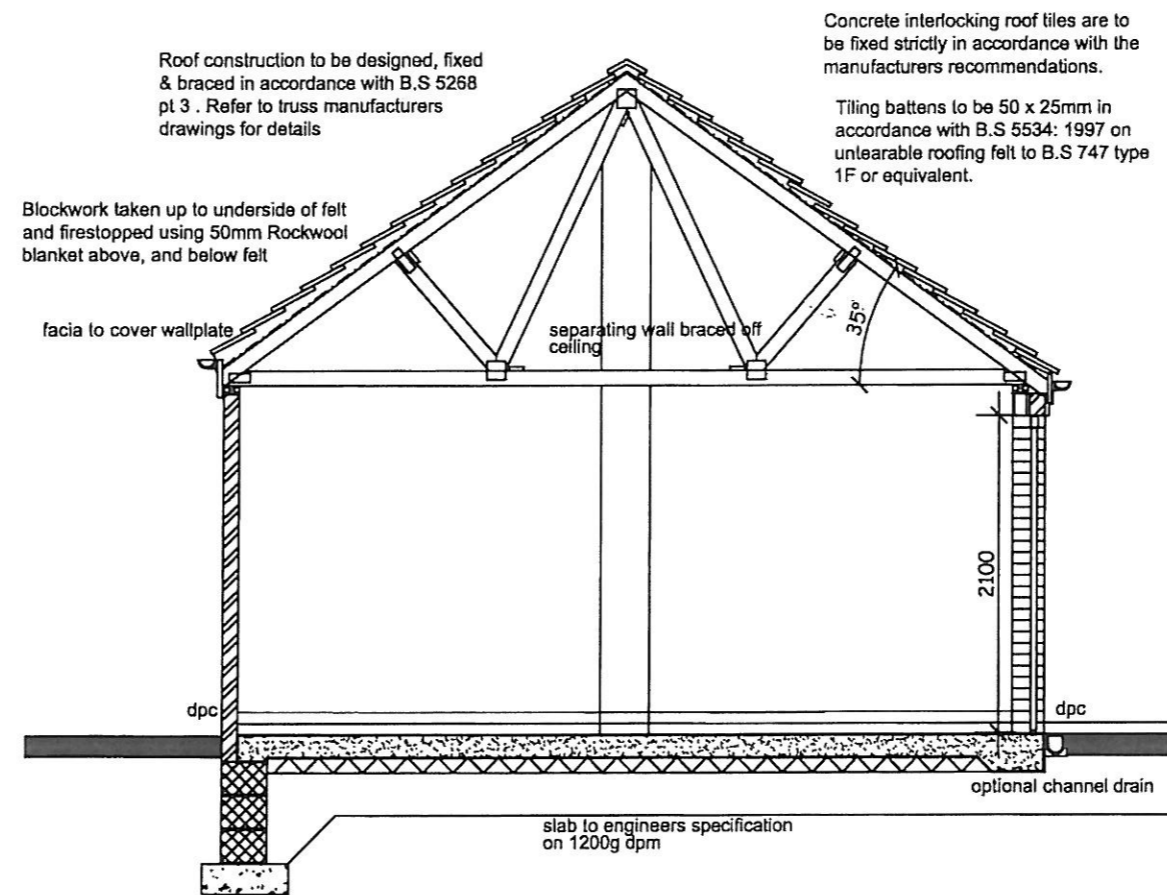
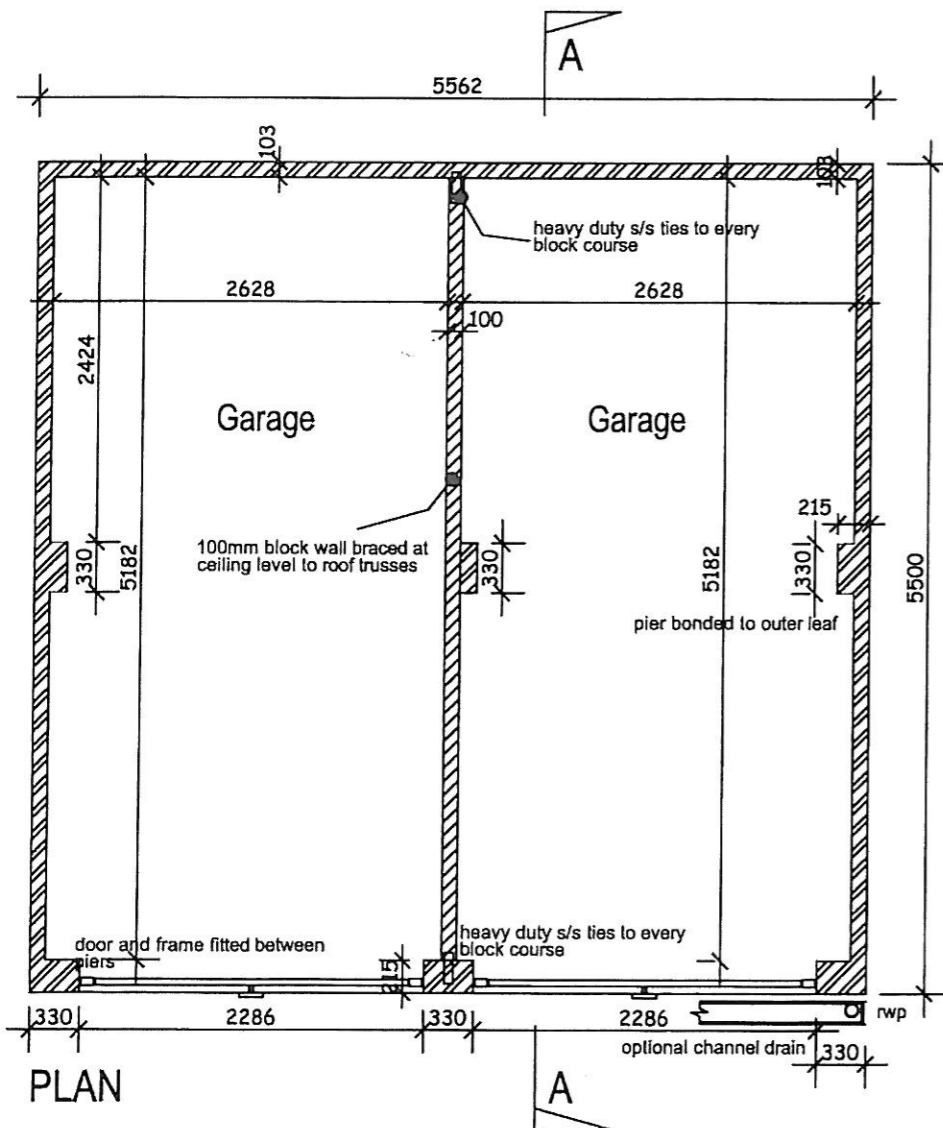
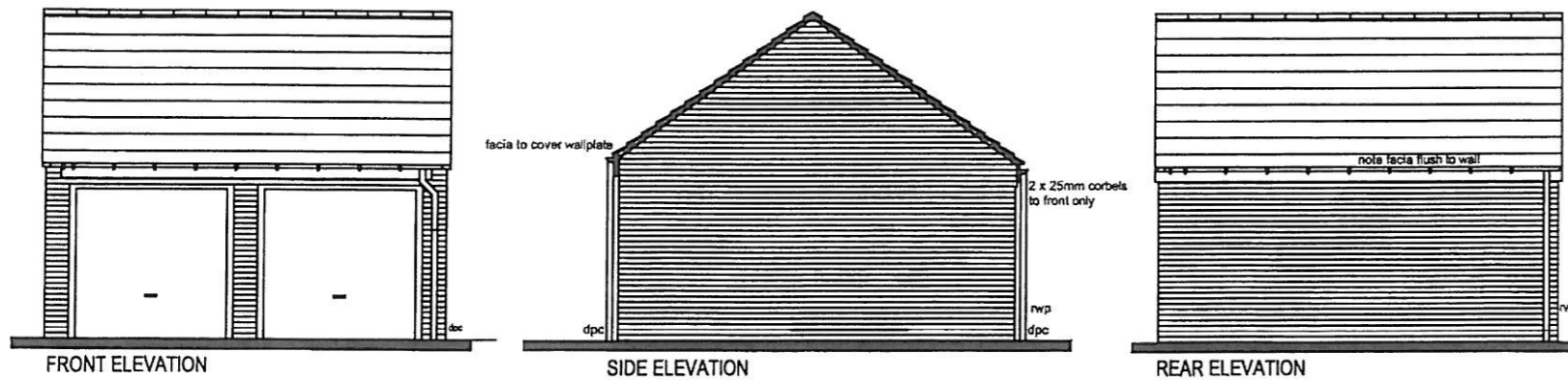

Do not scale from this drawing - Work to figured dimensions only. All dimensions to be checked on site prior to the execution of any work.

Where any discrepancy is found to exist within or between drawings and/or documents it should be reported to the technical department immediately.

Rev	Date	Revision	Initial



Gleeson Homes & Regeneration

6 Europa Court, Sheffield Business Park, Sheffield, S9 1XE
Tel: 0114 261 2900 Fax: 0114 261 2939 Web: www.mjgleeson.com

Project	Standard Detail		
---------	-----------------	--	--

Title	Twin Garage		
-------	-------------	--	--

Job No	Drg No	Stage	
--	SD702	--	
Scale	Date	Drawn	Rev
1:50/1:100	18/10/2010	JC	*