

• 215.350 Existing Level
 ◆ 215.53 Proposed Level

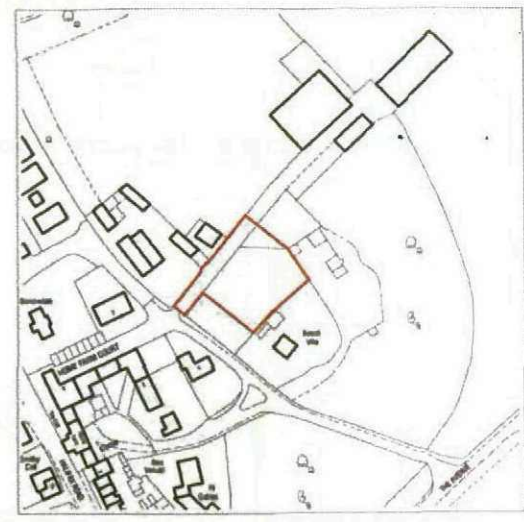

SITE LOCATION PLAN 1:2500



Rev A 21.09.2011 Omit Plot 3

THE WHARNCLIFFE ESTATE

WORTLEY VILLAGE DEVELOPMENT PROPOSALS

SITE 8 – LAND OFF THE AVENUE



Chris Carr Associates
 ARCHITECTS

6A Eastgate, Barnsley, S70 2EP
 Tel: (01226) 286256 Fax: (01226) 207304
 Email: mail@cca-arch.co.uk

Scale: 1:200 1:2500 @ A2 Drawn.

Date: **DEC 2010** Ref. No. **21.70**

DWG. No. **P8** Rev. **A**



This drawing and the copyright in the Architects property and maybe used or reproduced only by agreement. All Dimensions in Millimetres unless specified otherwise and subject to verification on site.

SITE PLAN 1:200

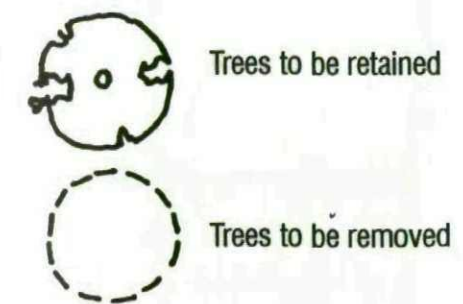
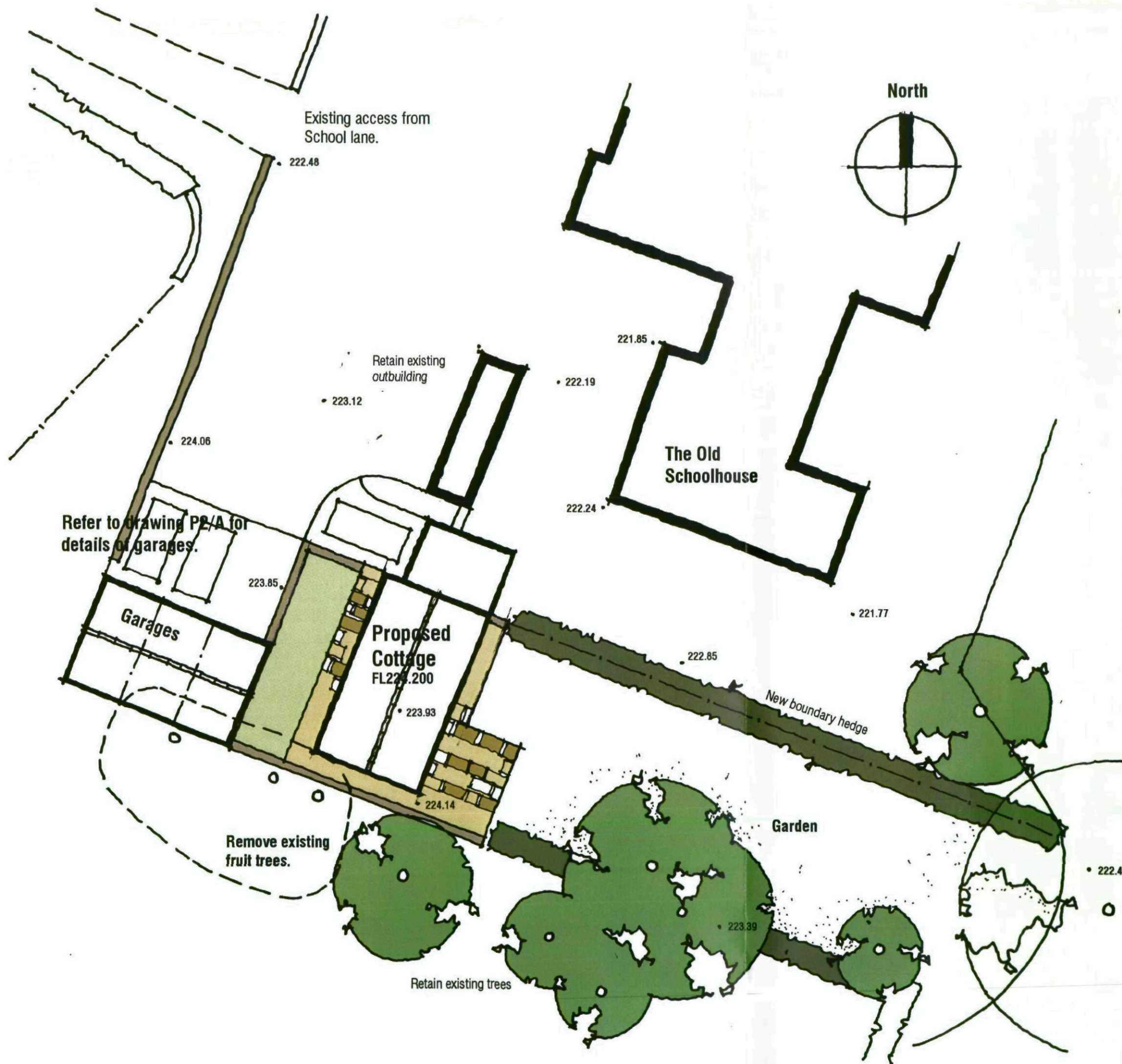

Note:
Drawing supersedes P2 and illustrates the repositioning of the proposed new cottage.

THE WHARNCLIFFE ESTATE
WORTLEY VILLAGE DEVELOPMENT PROPOSALS
SITE 2 - PROPOSED DWELLING

CHRIS CARR
ARCHITECTS

Orchard Farm, Goathland,
Whitby, YO22 5JX
Tel: (01947) 896051 Fax: (01947) 896001
email: chris@cca-arch.co.uk

Scale. 1:200@A3	Drawn.
Date. Sept 2011	Ref. No. 21.70
DWG. No. P2B	Rev.

This drawing and the copyright is the Architects property and may be used or reproduced only by agreement. All Dimensions in Millimetres Unless specified otherwise and subject to verification on site.

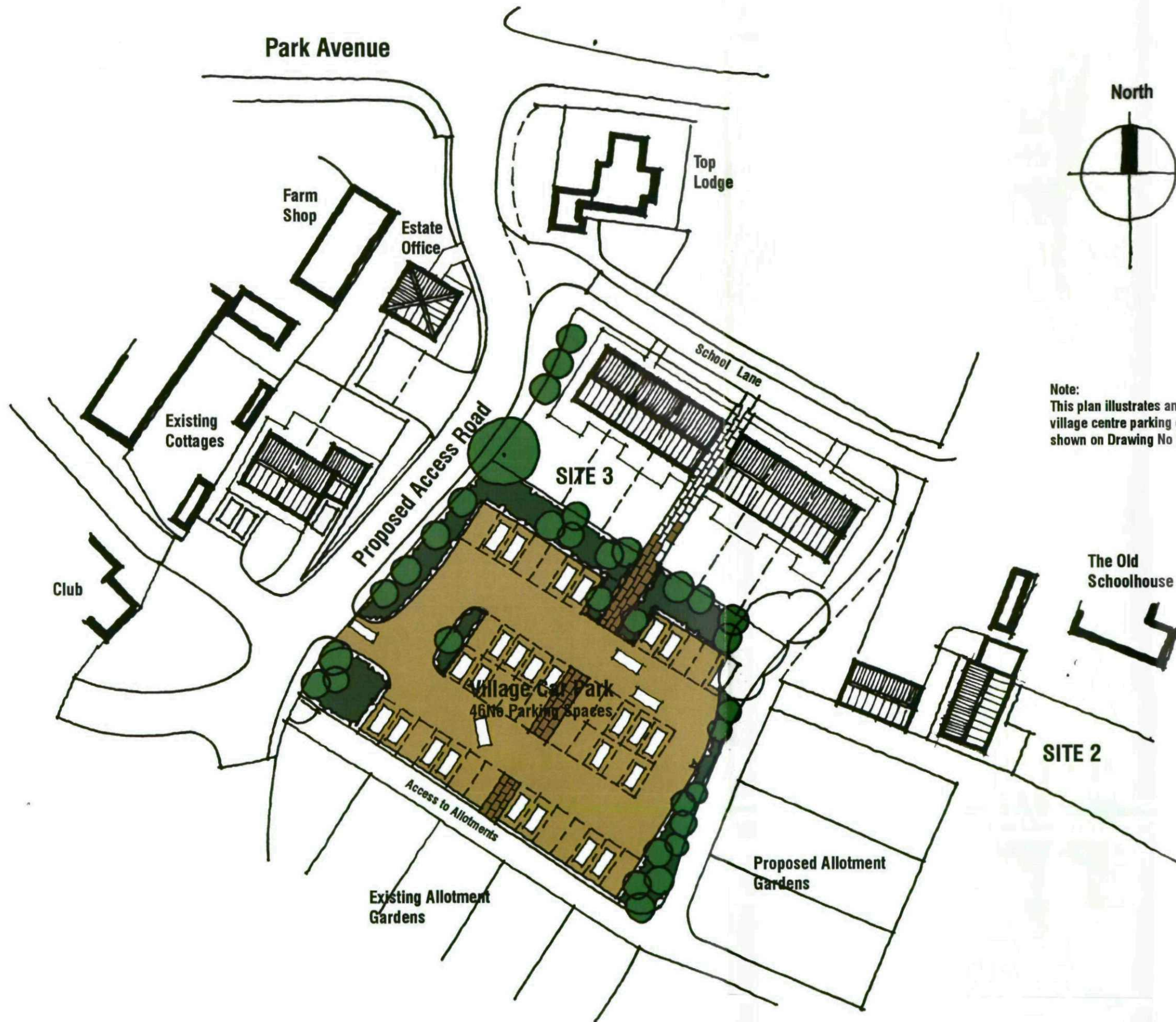

Note:
This plan illustrates amendments to the proposed village centre parking only and replaces the layout shown on Drawing No P3.

THE WHARNCLIFFE
ESTATE

WORTLEY VILLAGE
DEVELOPMENT PROPOSALS

SITE 15 - Village Centre Parking

CHRIS CARR

ARCHITECTS

Orchard Farm, Goathland,
Whitby, YO22 5JX
Tel: (01947) 896051 Fax: (01947) 896001
email: chris@cca-arch.co.uk

Scale: 1:500 @ A3 Drawn: 21.70

Date: Sept 2011 Ref. No.

DWG. No. P3A Rev.

0 cm 2 cm 4 cm 6 cm

This drawing and the copyright is the Architects property and any use or reproduction only by agreement. All Dimensions in Millimetres Unless specified otherwise and subject to verification on site.

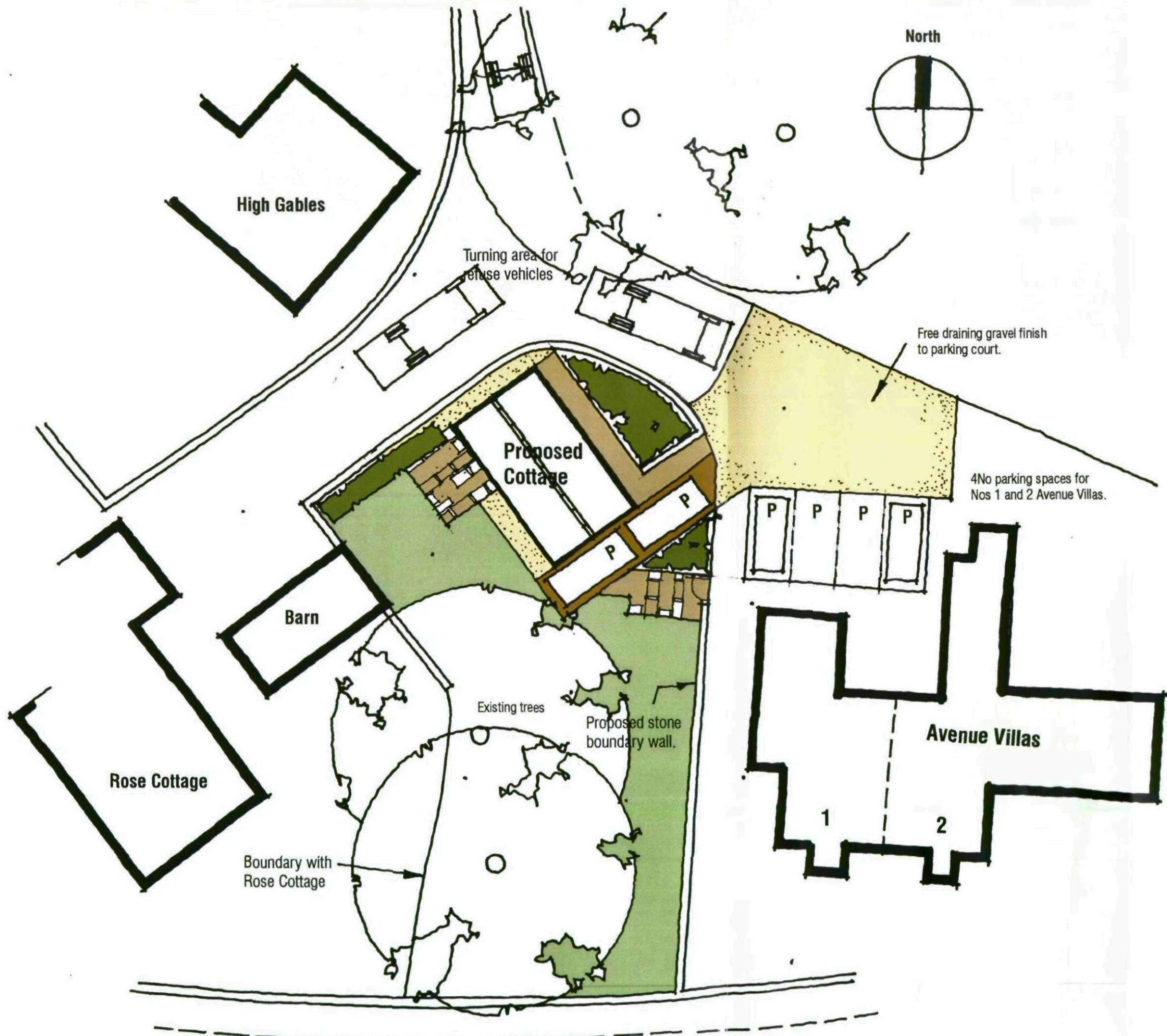

Note:
 This drawing supercedes Drawing No P4A
 and illustrates the repositioning of the
 proposed cottage.

**THE WHARNCLIFFE
 ESTATE**

**WORTLEY VILLAGE
 DEVELOPMENT PROPOSALS**

SITE 4 - PROPOSED DWELLING

CHRIS CARR
 ARCHITECTS

Orchard Farm, Goathland,
 Whitby, YO22 5JX
 Tel: (01947) 896051 Fax: (01947) 896001
 email: chris@cca-arch.co.uk

Scale: **1:200@A3** Drawn.
 Date: **Sept 2011** Ref. No. **21.70**
 DWG. No. **P4B** Rev.

0 cm 2 cm 4 cm 6 cm
 This drawing and the copyright is the Architects property and maybe used or
 reproduced only by agreement. All Dimensions in Millimetres Unless specified
 otherwise and subject to verification on site.

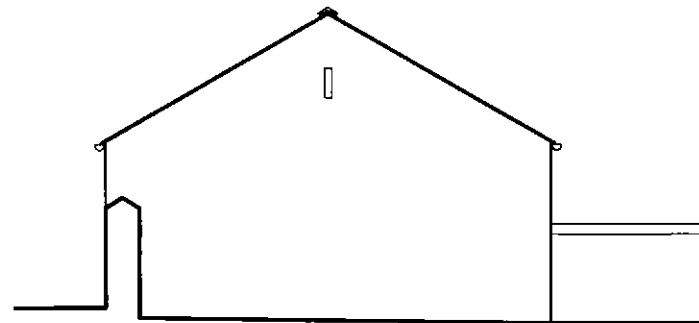

EAST ELEVATION 1:100

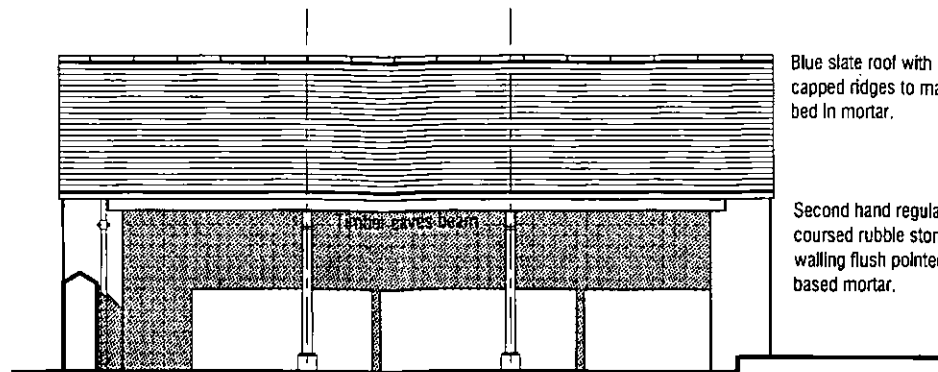

NORTH ELEVATION 1:100

Blue slate roof with capped ridges to match bed in mortar.

Second hand regularly coursed rubble stone walling flush pointed in lime based mortar.

Where practicable existing cast iron columns to be retained and reused in conjunction with stone bases to support non loadbearing outer timber eaves beam over garages.

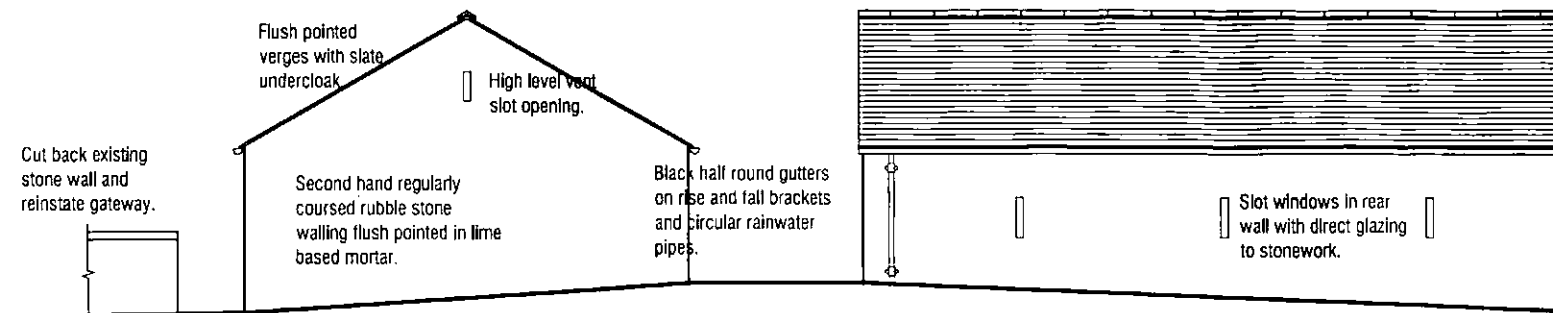

WEST ELEVATION 1:100

SOUTH ELEVATION 1:100

Flush pointed verges with slate undercloak

High level vent slot opening.

Cut back existing stone wall and reinstate gateway.

Second hand regularly coursed rubble stone walling flush pointed in lime based mortar.

Black half round gutters on rise and fall brackets and circular rainwater pipes.

1.5m high new stone wall to match existing up to existing hedge.

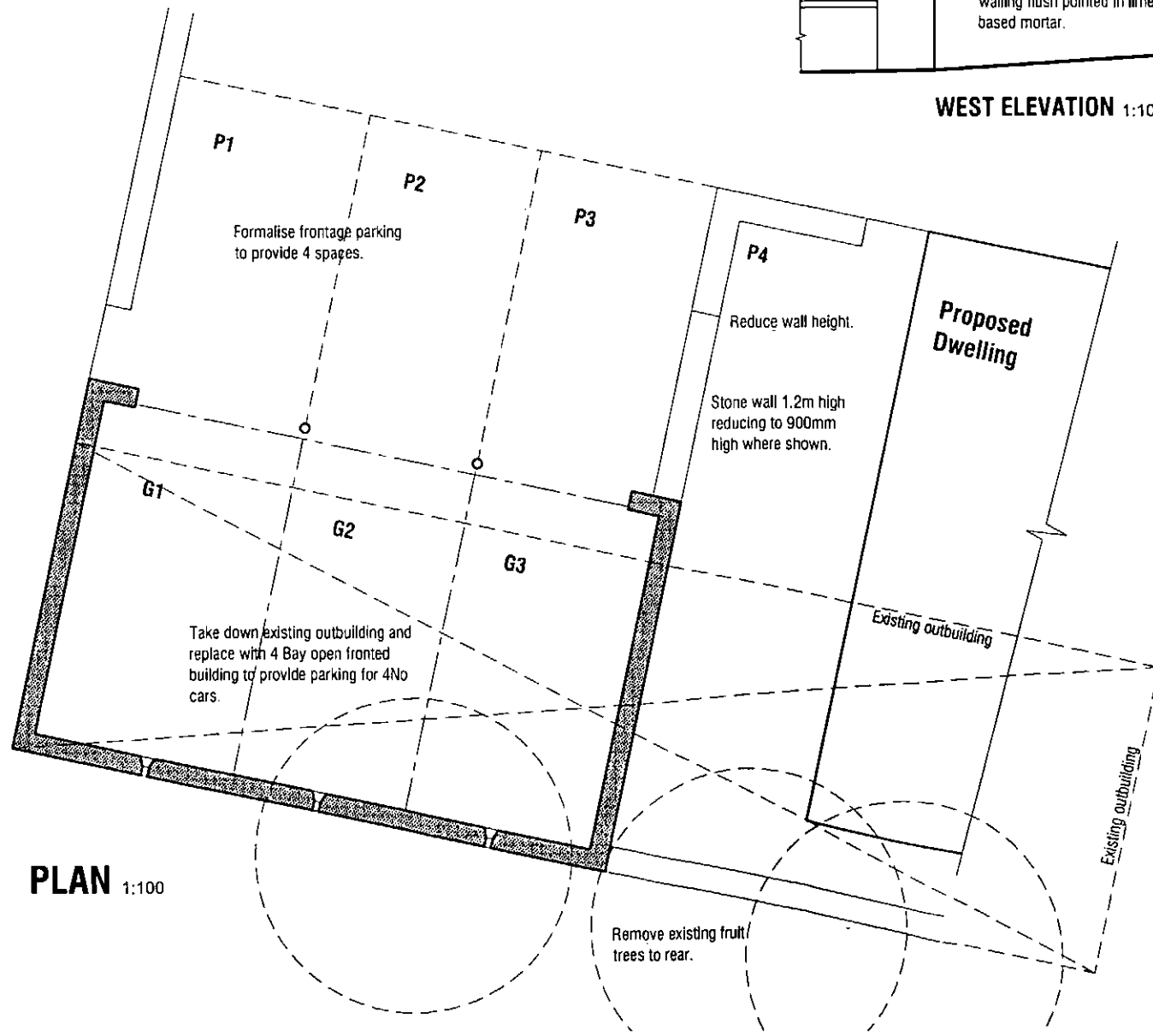

PLAN 1:100

Fig 2.8

A 20.09.2011 - Reduce garages to 3 bays.

THE WHARNCLIFFE ESTATE
WORTLEY VILLAGE
SHEFFIELD

PROPOSALS

SITE 2
GARAGES ADJACENT THE OLD SCHOOLHOUSE



Chris Carr Associates
ARCHITECTS

6A Eastgate, Barnsley, S70 2EP

Tel:(01226) 286256 Fax:(01226) 207304

Email: mail@cca-arch.co.uk

Scale. 1:100 @ A3 Drawn. MJB

Date. MAY 2011 Ref. No. 21.70

DWG. No. P2/A Rev. A

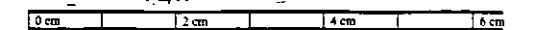

This drawing and the copyright is the Architects property and may be used or reproduced only by agreement. All Dimensions in Millimetres Unless specified otherwise and subject to verification on site.

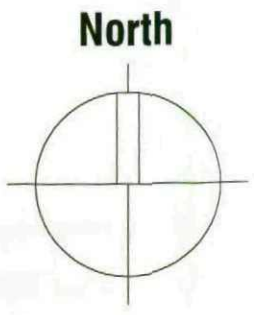

- RESIDENTIAL
- EMPLOYMENT
- SPORTS & LEISURE (POS)
- CAR PARKING
- ALLOTMENTS
- HIGHWAY WORKS
- WOODLAND PARKING
SITE 13 OMITTED

Rev B 21.09.2011

- Omit Site 13 Woodland Parking.
- Amend boundary Site 8.

**Wortley Village
Sheffield
South Yorkshire
SELECTED DEVELOPMENT
SITES**



Scale: 1:2500

Date: Sept 2010

Ref: 21.70

Rev: -

Drwg No: P24 Rev B

This drawing and the copyright is the Architects property and maybe used or reproduced only by agreement. All Dimensions in Millimetres Unless specified otherwise and subject to verification on site.



Chris Carr Associates
ARCHITECTS
6a Eastgate Barnsley
S70 2EP
Tel: 01226 286256 Fax: 01226 207304
Email: mail@cca-arch.co.uk