

Demolitions

Existing external walls, internal partitions, staircase, doors, windows and kitchen units to be carefully removed, shown dotted

New Foundations

New foundations are to be concrete strip foundations 600mm width, depth to suit ground conditions and to be confirmed on site. High Alumina concrete must not be used.

New Solid Ground Floor

Solid ground floor to consist of 150mm consolidated well-rammed hardcore. Blinded with 50mm sand blinding. Provide 100mm ST2 or Gen2 ground bearing slab concrete mix over a 1200 gauge polythene DPM. DPM to be lapped in with DPC in walls. Floor to be insulated over slab and DPM with min 90mm thick Kingspan Kooltherm insulation. 25mm insulation to continue around floor perimeters to avoid thermal bridging. A VCL should be laid over the insulation boards and turned up 100mm at room perimeters behind the skirting, all to achieve a u-value of 0.18W/m²K. NOTE - remove existing GF timber floors and replace with above construction also.

Garage Floor

Solid garage floor to consist of 150mm consolidated hardcore. Blinded with 50mm sand blinding. Provide 150mm ST2 or Gen1 ground bearing slab thickened 300mm at garage entrance, laid over a 1200 gauge polythene DPM as required. DPM to be lapped in with DPC in walls. Ensure a 1:80 fall is provide to floor from back of garage to front garage door.

Upper Floors

New floor construction to be finish (to be confirmed by the client) laid on 22mm plywood deck on sw timber floor joists to size and spec by the S. Eng and Lay 100mm Rockwool mineral fibre quilt or equivalent between floor joists. Ceiling to be 12.5 FireLine plasterboard with skim plaster set and finish.

New External Walls

To achieve a u-value of 0.18W/m²K External walls to be Stone/ blockwork cavity external wall construction to the front facing wall, blockwork/ blockwork cavity external wall construction with coloured through render to the sides and rear with 12.5mm internal plasterboard and skim finish, 100mm lightweight blockwork k value 0.15 inner leaf, 75mm Kingspan kooltherm K08 cavity wall insulation, 50mm cavity and 100mm external leaf stone to match the existing building, or 100mm lightweight blockwork overlaid with coloured K Rend render, colour to be Linen.

Pitched Roof

New roofs tiles to match the existing roofs on SW timber battens and counterbattens on Tyvek Supro breathable membrane on SW timber rafters to match the existing and with 140mm Kingspan Thermapitch rigid roof board insulation laid between rafters and 62.5mm Kingspan Kooltherm K18 Insulated Dry-Lining fixed to the underside all to achieve a U-Value of 0.15W/m²K

New Rainwater Goods

New gutters to match existing, downpipes to be standard 68mm plastic rainwater pipes to drain to new gully connected to existing drains

Heating/ Underfloor Heating

Extend all heating and hot water services from existing and provide new TRVs to radiators. Heating system to be designed, installed, tested and fully certified by a GAS SAFE registered specialist.

New wet UFH Manifold & controls to new ground floor area. UFH pipes to be installed within the screed layer of floor makeup to manufacturers specification. All to be specified by a suitably qualified heating engineer

Draught Sealing - mastic seals & tapes to be provided to all doors, windows, sealing around service entries and around light fittings etc

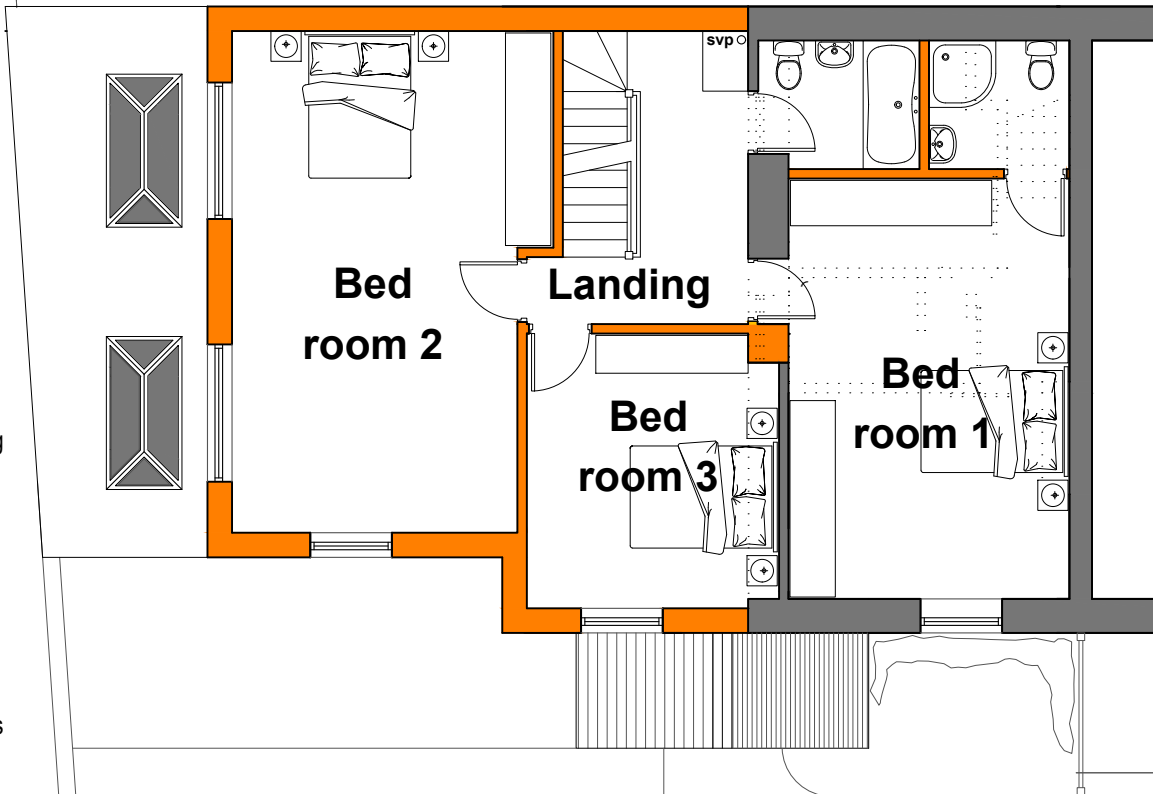

Garage Door

Garage door to be Roll Matic powder coated Aluminium roller garage door including complete automatic operator system by Hormann UK Ltd, Gee Road, Coalville, Leicestershire, LE67 4JW, www.hormann.co.uk, tel 01530 513000, or equal approved, colour to be agreed with the client

Windows

Windows to be uPVC fully double glazed openable casement windows to match existing. Insulated plasterboard to be used in reveals to abut jambs. Fully insulated and continuous cavity closers to be used around reveals. Provide emergency egress windows to any newly created first floor habitable rooms and ground floor inner rooms with an openable area that is at least 0.33m² and have no dimension less than 450mm high or 450mm wide.

Rooflights

New 1 No Velux GGL MO4 780 x 980mm and 4x GGL PK08 940 x 1400mm centre pivot rooflights to attic as shown, 2x 1000x2000mm fixed lanterns to kitchen area

New Staircase

Existing ground floor to first floor staircase to be replaced to consist of 15 No risers (2.85m FFL to FFL) as shown, install new sw timber staircase from first floor to second floor to consist of 14 No risers (2.7m FFL to FFL) as shown, treads to be 220mm, risers to suit change in level to maximum 42 degree rake and with bullnose nosing, include for 48mm diameter sw timber handrail fixed to adjacent wall on wall brackets and on balustrading all at 900mm above the rake of the stair, NOTE the design of the balustrading to match that of the adjacent and below staircase

Internal Partitions

Form new 125mm overall timber stud partitions consisting of 12.5mm plasterboard to each face, 100 x 50mm timber studs at 600mm c/c's and 25mm Isowool insulation between studs as shown

Internal Doors

Internal doors to be 763 x 1981mm FD30 doors, style to be confirmed by the client, allow for replacing existing doors with FD30 fire doors also

Smoke Detection

Mains operated linked smoke alarm detection system to be mains powered with battery back up to be placed on each storey with an additional interlinked heat detector at ceiling level in kitchens

External Doors

External doors to be uPVC double glazed 4 leaf 3000mm x 2500mm folding/ sliding doors and 1565mm x 2100mm front door with side and toplight and 830mm x2100 paneled door to garage as shown

Structural Items

All structural openings and supports to removed items, including new roof structure to the design and spec of the S. Eng

Services

Contractor to allow for relocating existing Gas meter, breaker box and supply routes, locations to be agreed with the client.

Lintels - over masonry openings in external walls to be Catnic lintels sized appropriate to the opening and to all manufacturers recommendations. Install pre cast concrete relieving lintels over drains under masonry walls

Wall and Ceiling Finishes - finishes to all rooms to be 3mm skim finish on plasterboard/ partitions, wall, ceilings and timberwork are to be emulsion painted, satin paint to all timber skirtings, decorative woodstain to all exposed timber boarding. No of primers, undercoats and finishing coats to all manufacturers recommendations

Sanitaryware

New bathroom suite to be supplied by the client and to include wc and basin to the ground floor wc, wc, basin and shower to the en-suite and bath, shower, wc and basin to the bath room, NOTE allow for installation. Contractor to allow for new domestic style 15l/s Bathroom mechanical extract vent through the external wall with 15min overrun and connected to the light switch to all bathroom and wc areas. NOTE all extracts to be taken to front or rear wall and not through the side wall or through the roof if possible.

Kitchen/ Utility Units & Appliances

New Kitchen & utility units all to be supplied by the client, Contractor to allow for new domestic style 30l/s mechanical extract vent through the external wall (allow for installation)

Electrics

All new light fittings to be low energy units, type, number and locations all to be confirmed by the client on site, new light switches to be stainless steel domestic style, switch locations to be confirmed by the client on site. All new electrical sockets etc to be stainless steel domestic style number of and locations all to be confirmed by the client on site and installed 450mm above FFL or min 150mm above Utility work surface. All electric works to be carried out by a member of an appropriate competent persons scheme

Upgrade Party Wall to Attic Floor

Insulate wall on the warm side using 47.5mm Kingspan Kooltherm dry-lining board. Batten out to provide a nominal 25mm cavity between the masonry and insulation. Provide a vapour control layer under the insulation.

Glazing - New and replacement windows and doors to be double glazed with 16mm argon gap and soft coat low-E glass. Window Energy Rating to be Band B or better and to achieve U-value of 1.4 W/m²K. to be safety glazing within 1500mm above floor level in doors and side panels within 300mm of door opening and within 800mm above floor level in windows.

ISSUED FOR PLANNING

A		SEPT 2024		MH		REDUCTION IN HOUSE AND GARAGE VOLUME			
REVISION	DATE	DRAWN	CHECKED	DESCRIPTION	SCALE	DATE			
CLIENT	MR BRADLEY TAVERNOR				SCALE	1:100@A3	DATE	JAN 2024	
PROJECT	9 PARKER'S TERRACE, BARNESLEY				DRAWN	MH	CHECKED		
DRAWING TITLE	FIRST FLOOR PLAN AS PROPOSED				JOB NUMBER	240106	DRAWING NO.	203	REVISION

TIMEARCHITECTS

Creative Conservation - Inspiring Design. Time Architects 226-228 Holme Lane, Sheffield, S64JZ
Registered Company Number in England and Wales: 8033383, Director: Michael Leigh
W. www.timearchitects.co.uk E. info@timearchitects.co.uk T. 0114 430 0114
© all rights reserved, report all discrepancies, do not scale from drawing, check dimensions on site

First Floor Plan As Proposed

Scale 1:100@A3