

Notes

This Drawing is an instrument of service and shall remain the property of Align Property Partners Ltd copyright ©. It may not be reproduced or copied in any form. It shall not be used for the construction, enlargement or alteration of a building or area other than the said project without the authorisation of the issuing office.

Contractors shall verify and be responsible for all dimensions and conditions and shall report any discrepancies to the issuing office before proceeding with any work. Drawings shall not be scaled.

Drawings are based on Building measured survey prepared by CT Surveys, dated November 2022, drawing number 5627AB-01.

KEY:

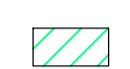
 Existing / original lath and plaster ceiling to be removed

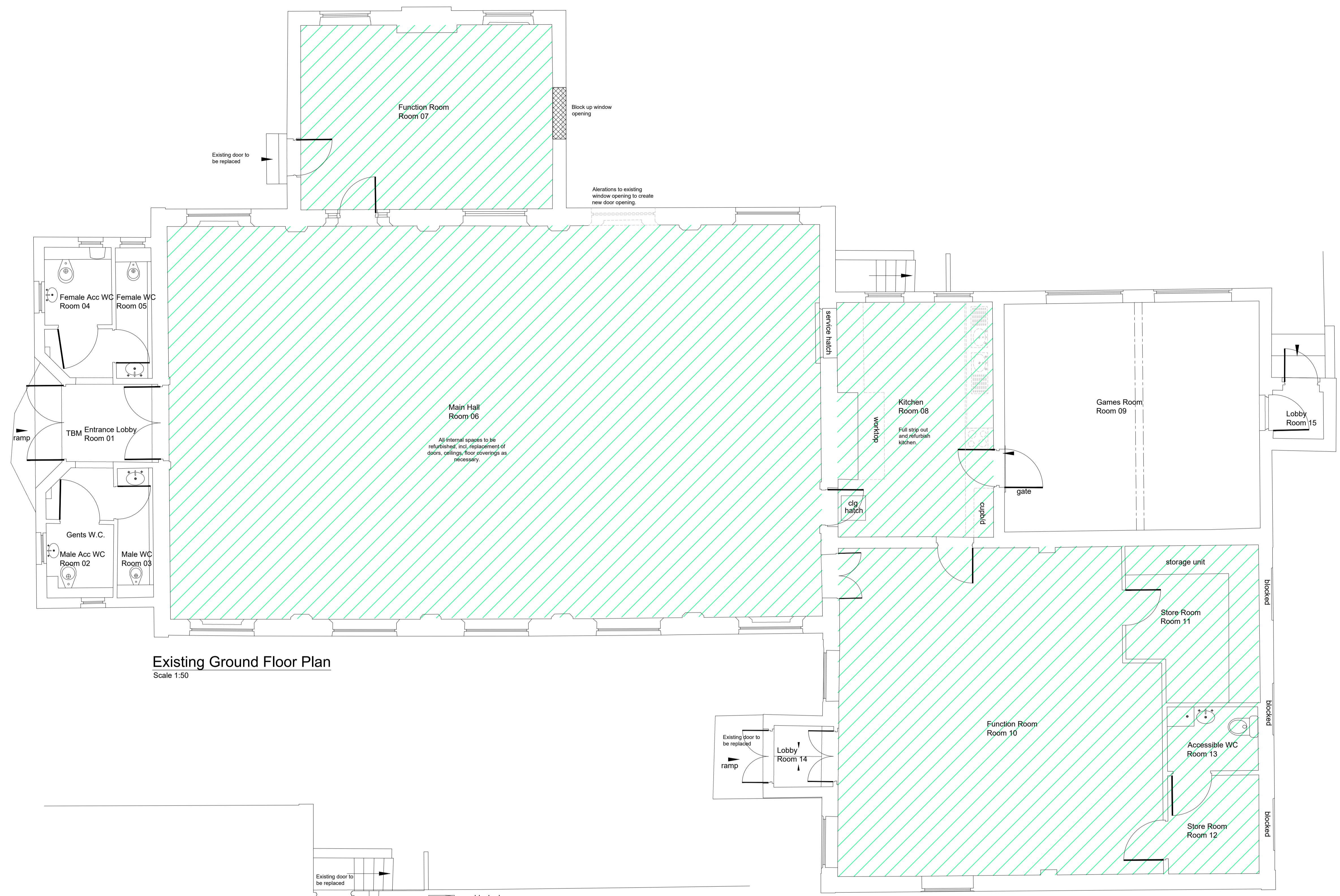

Existing Ground Floor Plan
Scale 1:50

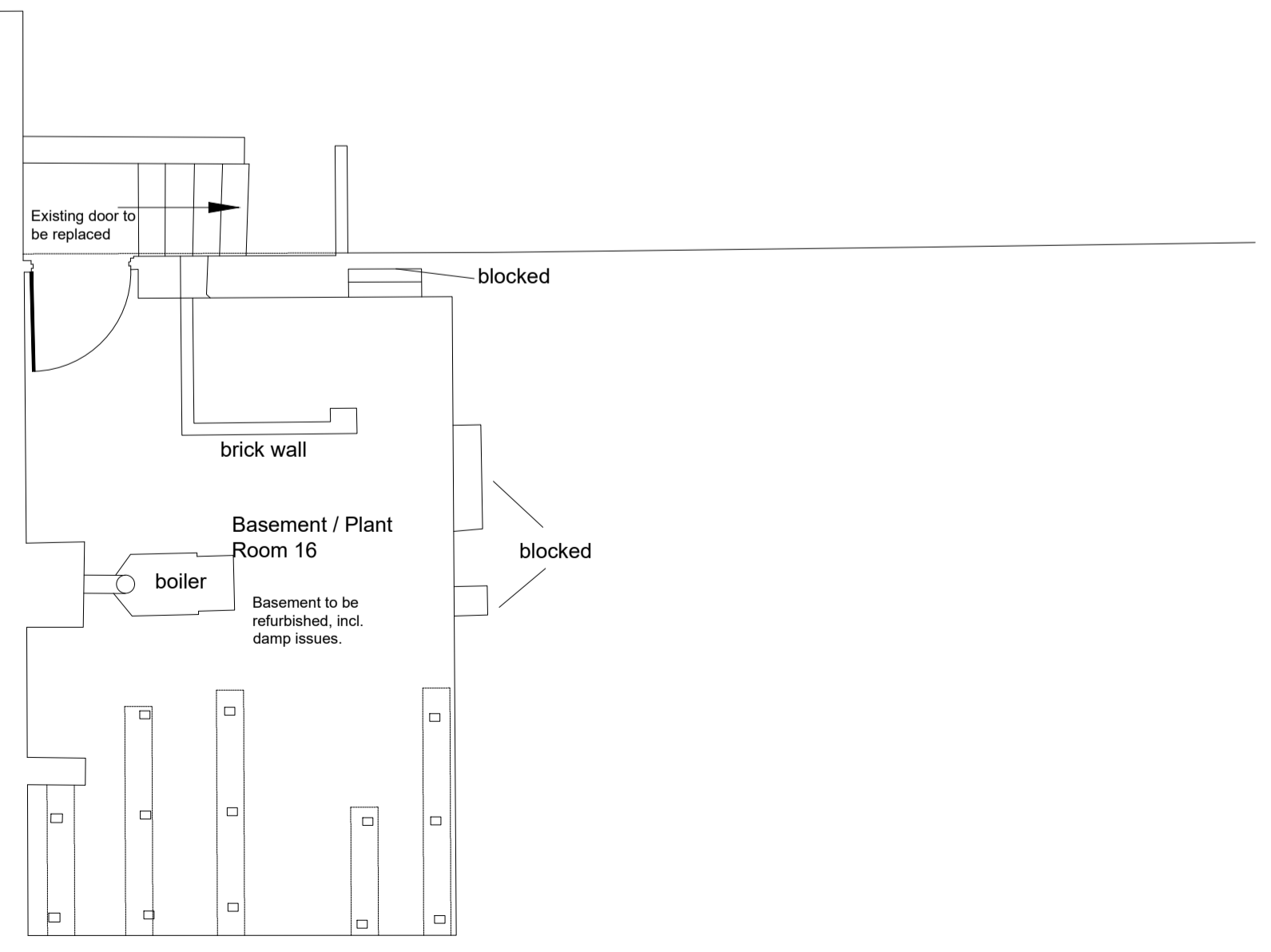

Existing Basement Floor Plan
Scale 1:50

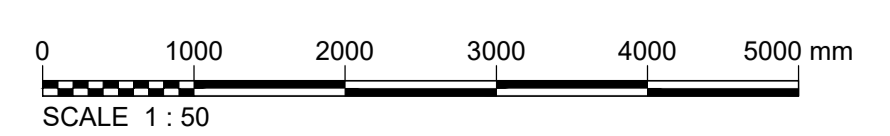

P1	Planning Issue	GPL	NRL	SAS
Ver.	Details	Author & Date	Checked & Date	Approved & Date
 White Rose House (2nd Floor), Northallerton Business Park, Thurston Road, Northallerton, DL6 2NA Tel: 01609 797373 Client Barnsley Metropolitan Borough Council Project name Great Houghton Village Hall Drawing Title Existing Floor Plans Purpose Planning Scale 1:50 Original Size A1 Drawing Number BC2206-APP-XX-XX-DR-A-100				
	Drawn	Checked	Approved	Version
	GPL	NRL	SAS	P1
	Date	Date	Date	
	24.10.2023	07.11.2023	11.12.23	