

DRAWING SIGN OFF		Description:
Name / Title	Signature	Date

Notes

General:

- *All works must be carried out in accordance with the current Building Regulations, relevant codes of practice, local bylaws and landlord requirements.
- *The scope of work is to be in line with the latest KFC "Image Enhancement"/ "Refresher" checklist.
- *The shop-fitter is responsible for ensuring level surfaces ready for laying new floor finishes where necessary.
- *All materials must have agreement certificate and/or a British standards kitemark.
- *All internal finishes to have class 1 surface spread of flame. Finishes to ceiling void to be class 0.
- *Surface spread of ceiling tiles to be class 0 as defined in BS.476 part 7 1971 & 1987.
- *All workmanship to be in accordance with BS.8000.

Scope of works:

Please refer to IE Scope of works issued on 23/05/2016.

ALL DIMENSIONS TO BE CHECKED ON SITE.
DO NOT SCALE FROM THIS DRAWING EXCEPT FOR THE PURPOSES OF LOCAL AUTHORITY PLANNING

rev	date	description

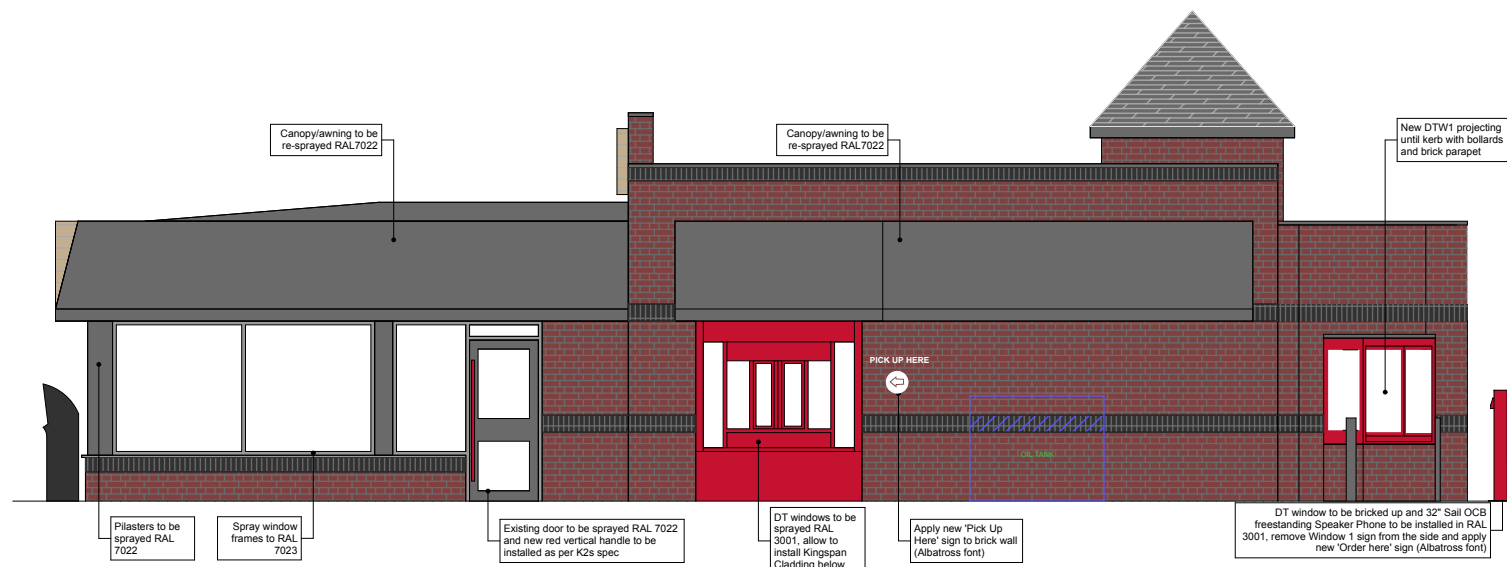

EAST ELEVATION

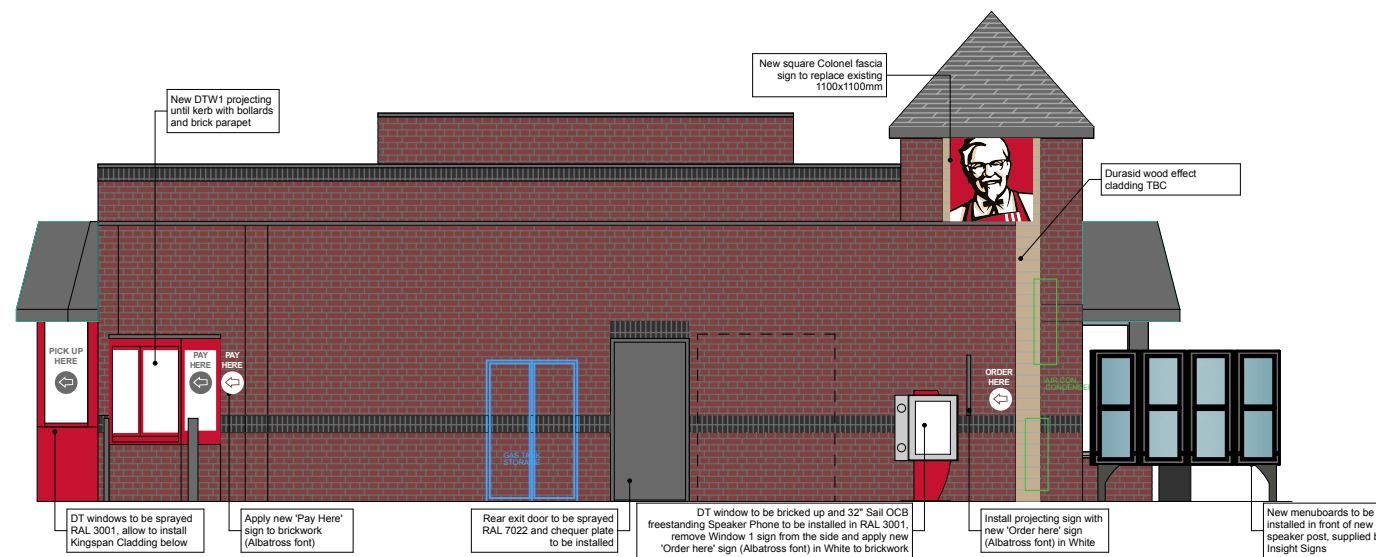

NORTH ELEVATION

architecture design limited
 registered in England and Wales, No.08419252
 The Joiners Shop, +44 (0)1634 816132
 The Historic Dockyard www.adesignlimited.co.uk
 Chatham twitter.com/adesignlimited
 Kent, ME4 4TZ facebook.com/adesignlimited

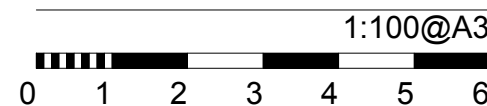

IMAGE ENHANCEMENT

store address
Peel Str Barnsley KFC
 1 Peel Street,
 Barnsley S70 2QX

drawing title
Proposed external elevations C&D

drawn by	checked	date
EG	MP	30/01/2018
store no.	scale	1:50 @A1/1:100@A3



drawing no.	revision
2016/A.08	3
Architect drawing no.	revision