

Darley Cliffe Hall, Front Garden, Tree Removal Plan

Key

- Tree That Requires Removal
- New Tree's

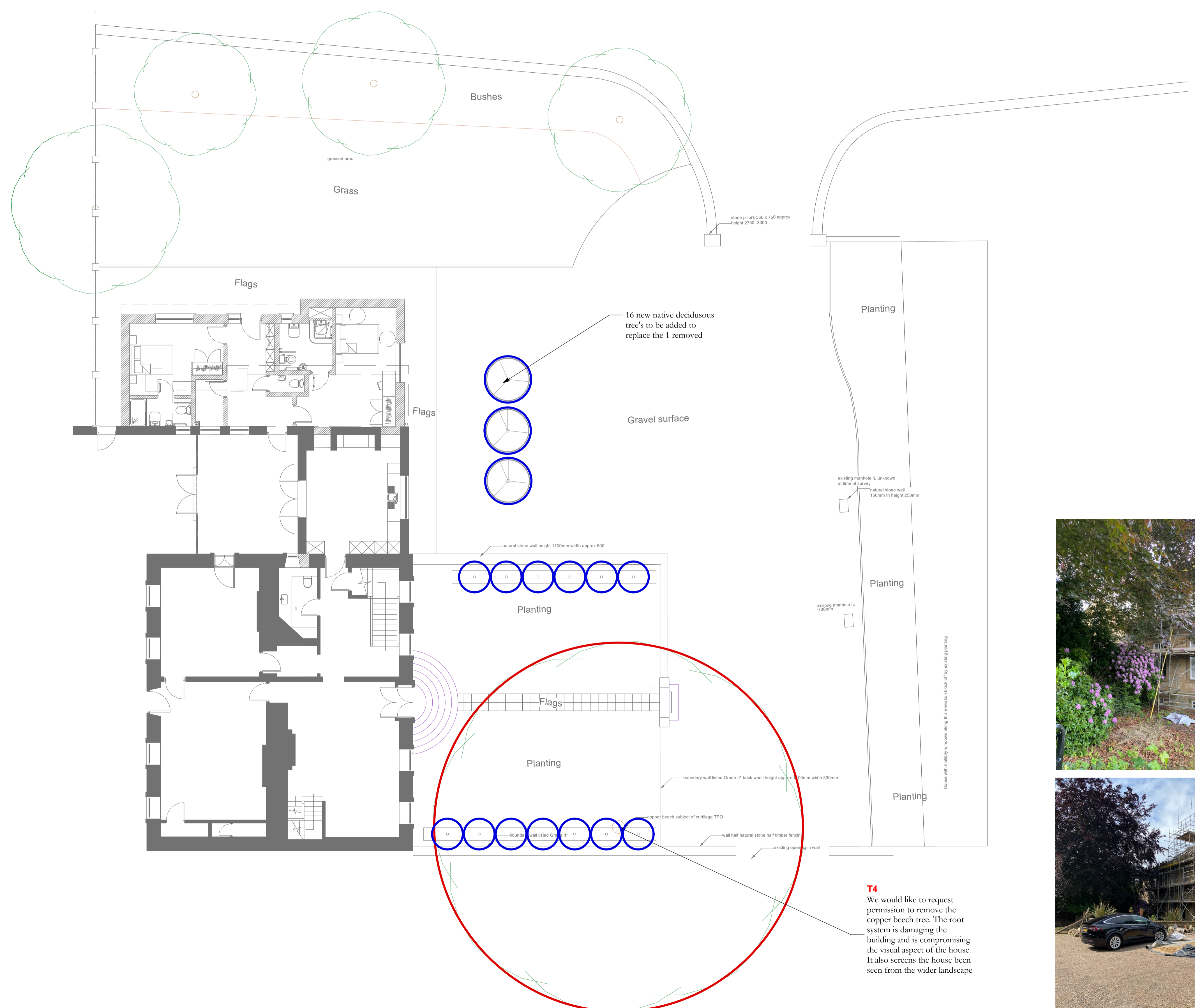

T4
We would like to request permission to remove the copper beech tree. The root system is damaging the building and is compromising the visual aspect of the house. It also screens the house been seen from the wider landscape



All dimensions to be checked by contractor on site prior to providing final quotation.
Design subject to obtaining any relevant planning permissions and any necessary building regulations.
All finished surfaces to be a minimum 150mm below DPC.
Construction Plan not to be scaled from please see setting out plan for dimensions.
This drawing is not to be scaled from. Please see setting out plan for site dimensions

Notes:

Revision: Date: 00.00.00
Rev Notes:

Project Title: Darley Cliffe Hall, Front Garden, Tree Removal Plan

	Sqm Overall:	
	Drawing Recived And Reviewed By Landscaper	Please Initial & Date
	Check By: PLR	
Drawn By: PLR Date: 24/09/21	Scale: 1/100 @ A1 Drawing No: 4R1	Drawing Status: For Planning

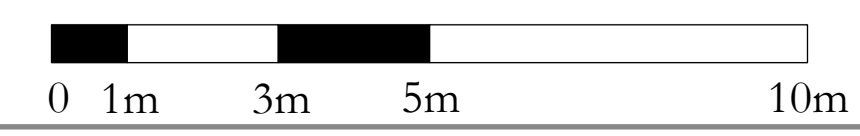

Bestall & Co, The Garden Design Studio, The Stables Courtyard, Renshaw Hall, Nr Sheffield, S21 3WB

E - hello@bestall.co
T - 01246439340
www.bestall.co.uk