

HOUSE TYPE A
PLOT 43
190m2 + GARAGE 49m2

Notes

Walls
Stone/brick To Be Agreed With Planning Officer
stone heads
projecting stone eel

Roof
Birkdale or TruStone
conservation rooflight
Brett Martin Cast Or Stormguard Aluminium
Half Round Gutter

Windows
Residence Collection Or Similar
Upvc Flush Fitting Casements.
Detailing To Be Repeated Across Window Types.
Windows Set Back Slightly To Reveal
RAL Number To Be Agreed

All Soil And Vent Pipes To Be Internal

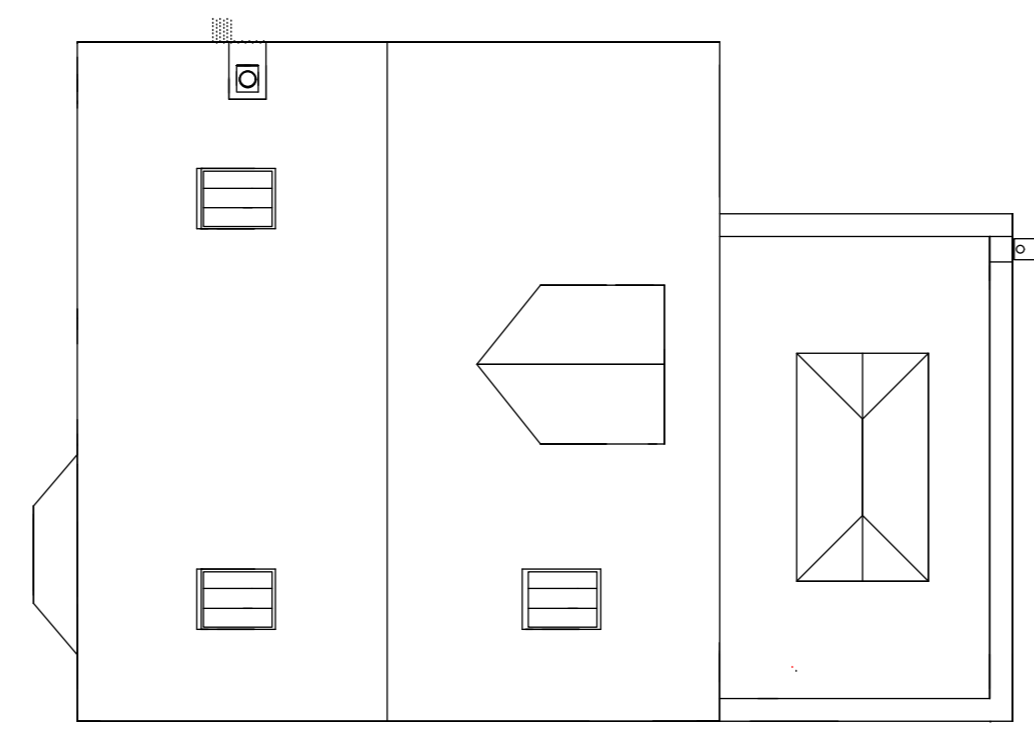

Roof Plan

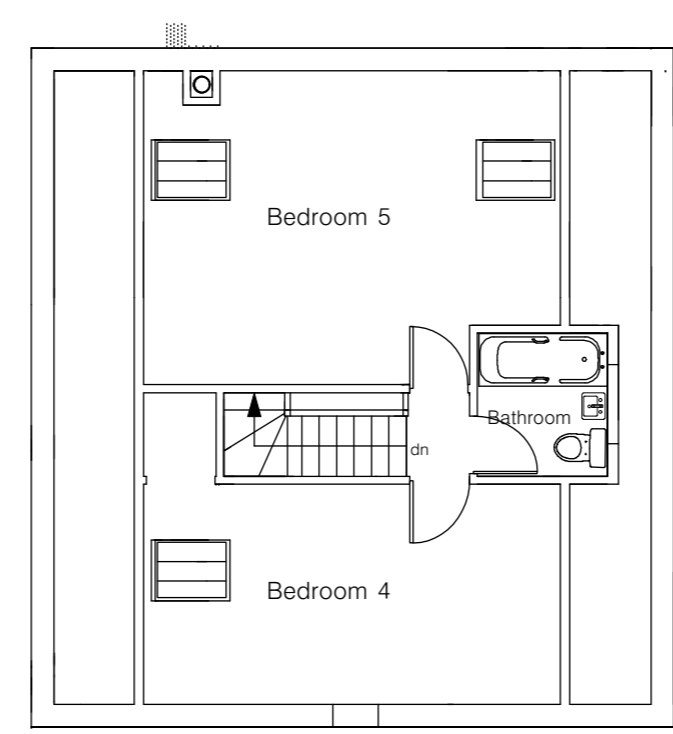

Second Floor Plan

Garage

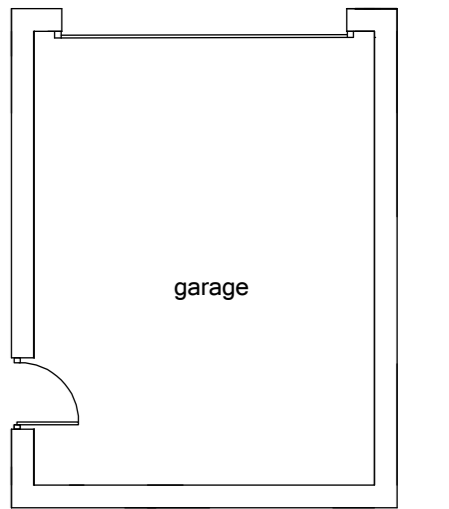

Plan

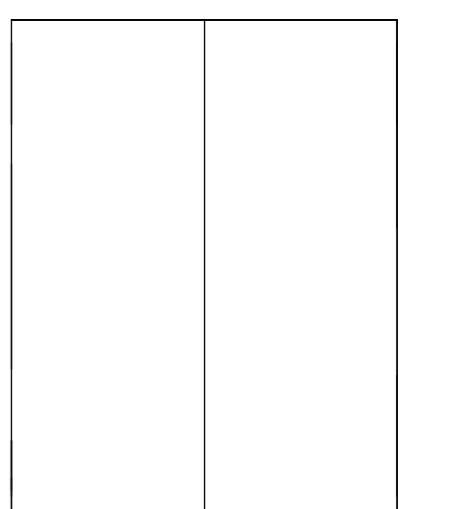

Roof

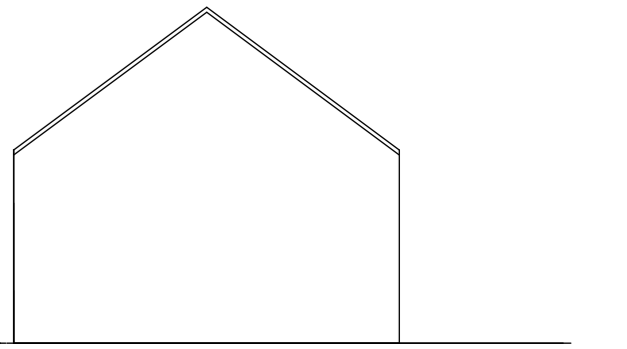

Rear Elevation

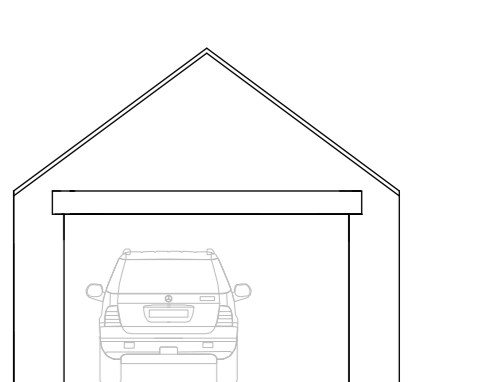

Front Elevation

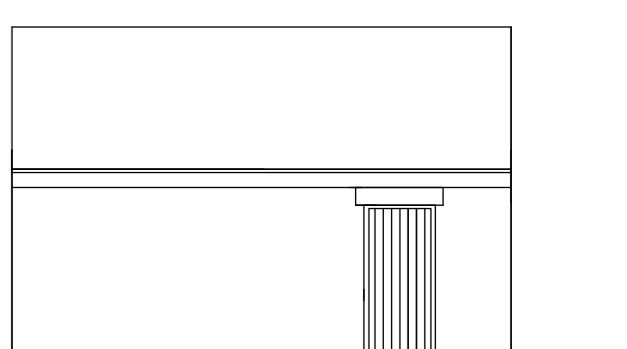

Side Elevation

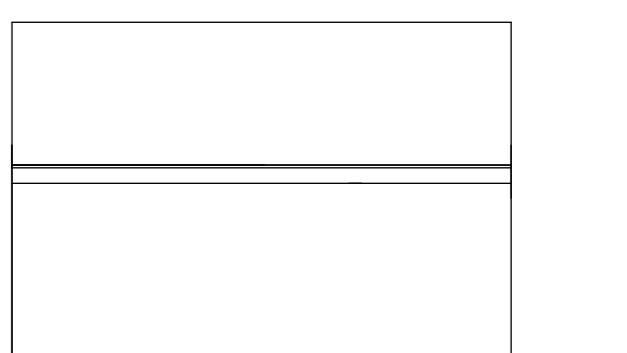

Side Elevation



Front Elevation



Rear Elevation

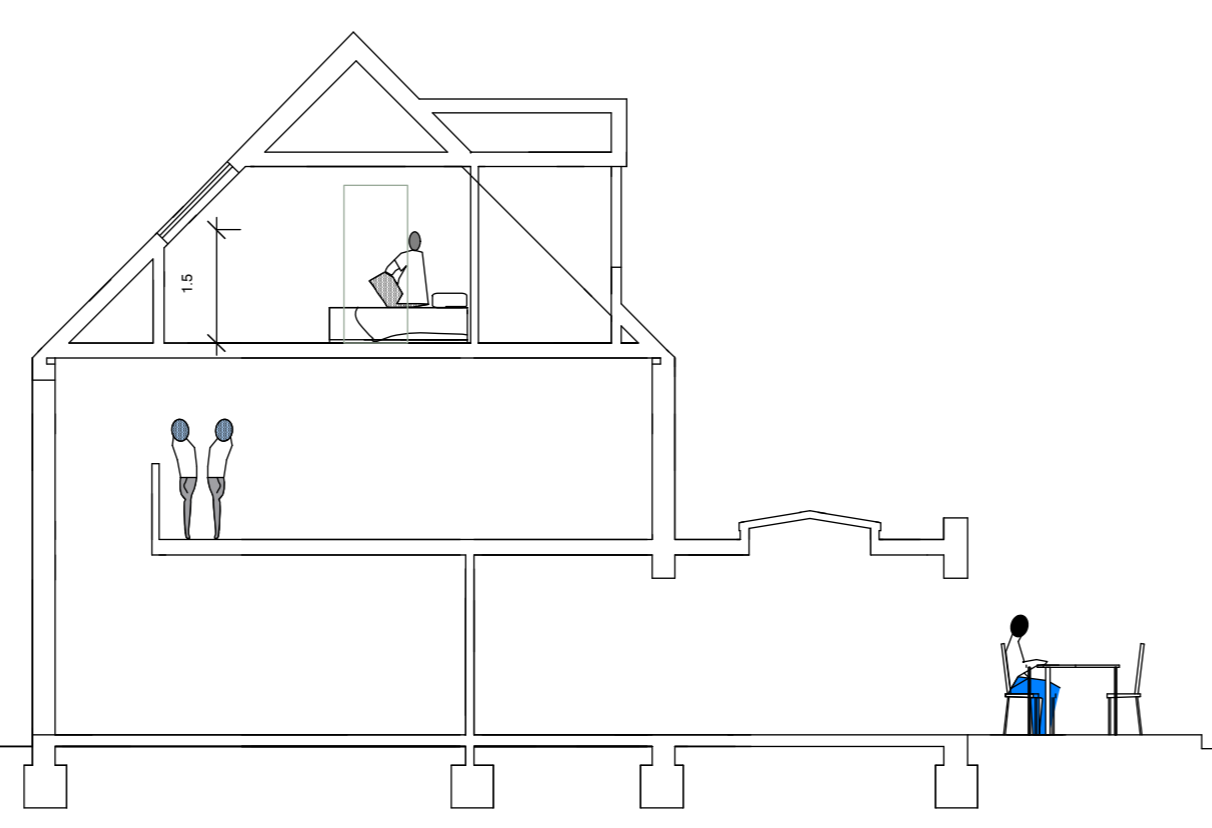

Section



Side Elevation 1

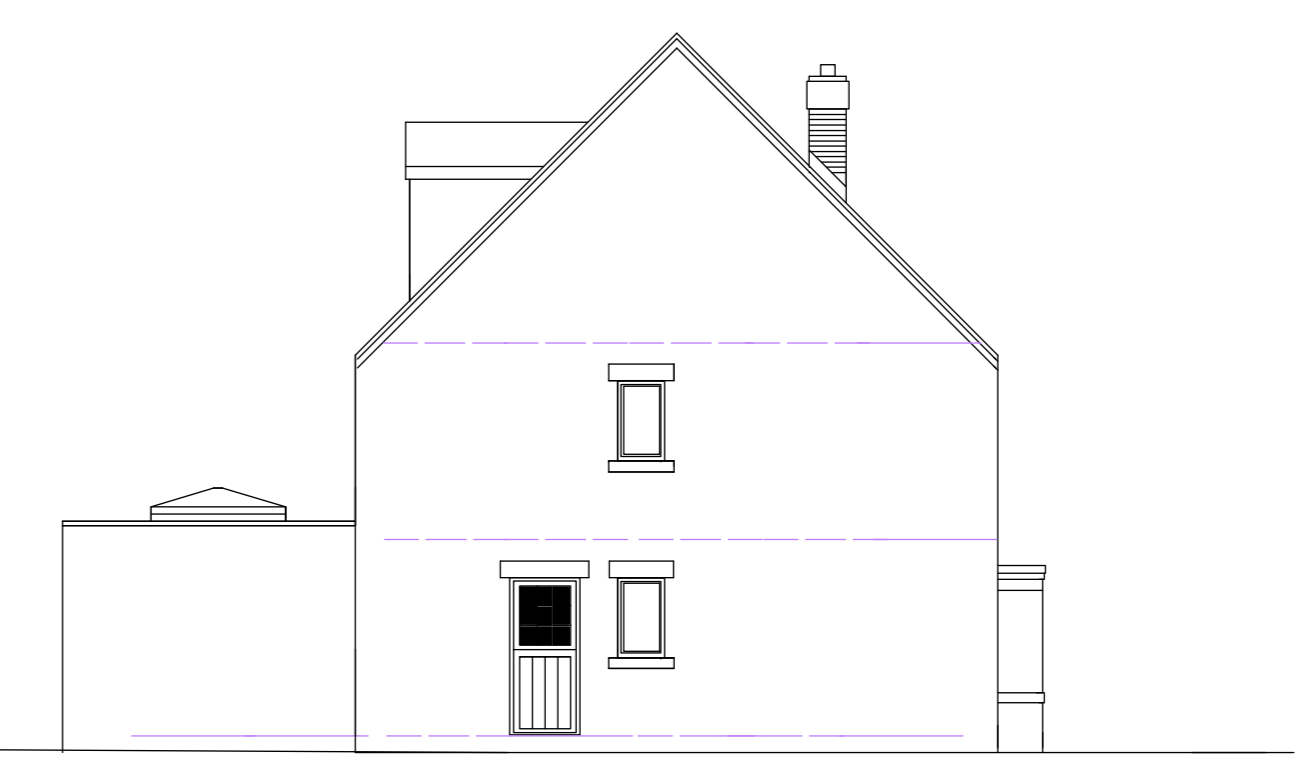

Side Elevation 2

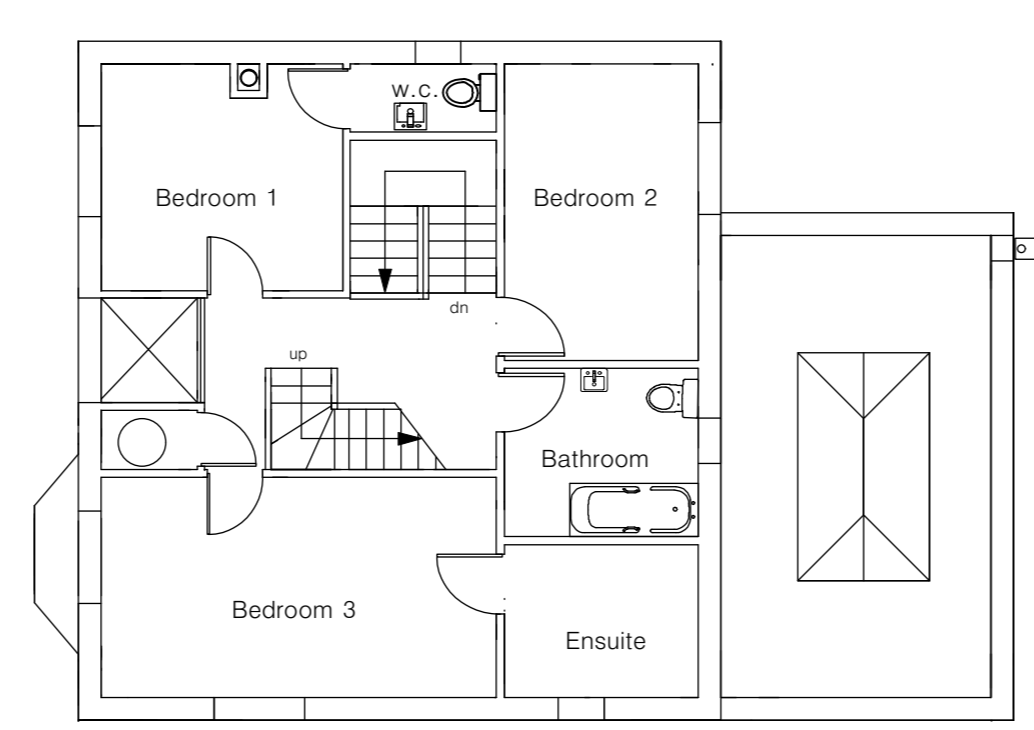

First Floor

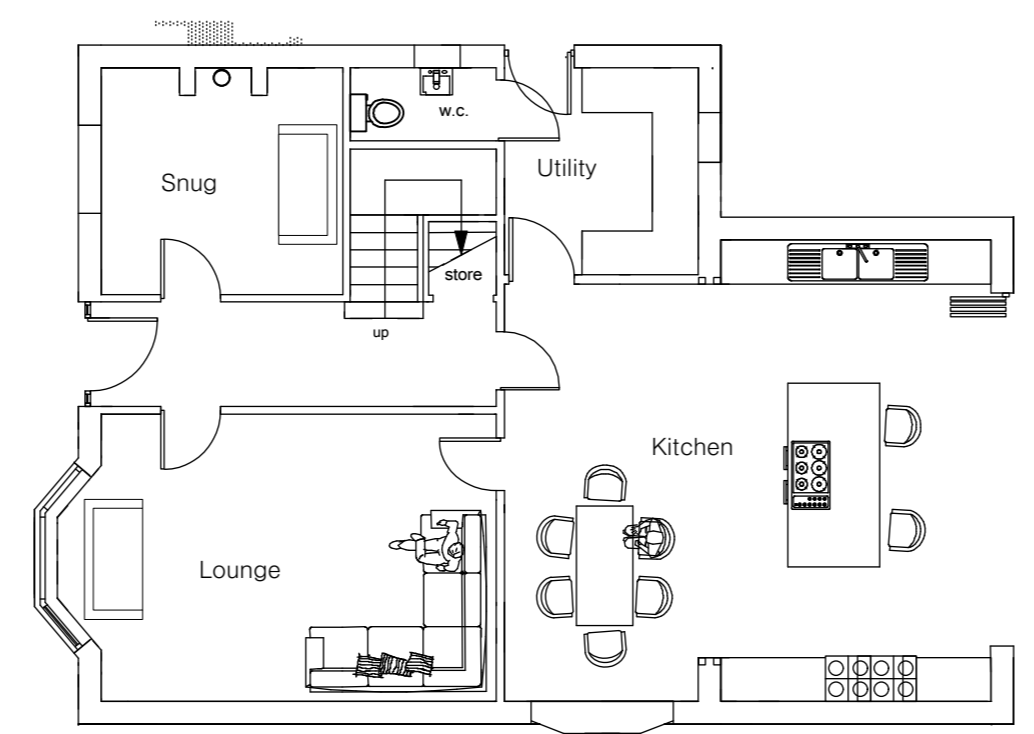

Ground Floor

Notes/Advisories

<p>No Discretion To Be Granted From This Drawing which is the Property Of The Company A&A, LTD. It is Not To Be Used Or Displayed In Any Way Except As Authorised By The Company</p> <p>The Architect A&A, LTD Owns All Intellectual Property Rights Including The Copyright In The Drawings And Documents Produced In Furtherance Of The Services And Generally Assents The Architect's Moral Rights To Be Identified As The Author Of Such Works</p> <p>No Part Of Any Design By The Architect May Be Registered By The Client Without The Consent Of A&A, LTD</p>	<p>The Drawing Will Not Be Accepted To Any Third Party</p> <p>The Client is Responsible For Providing The Architect With The Correct Site Boundary/Ownership Details And Any Consents Or Easements Relating To The Site. A&A, LTD Will Assume Site Boundaries As Clearly Defined/Indicated. Unless Otherwise Informed By The Client</p> <p>No Work To Be Carried Out Without Planning Permission</p> <p>USE OF THE DRAWING CONDITIONS HAVE BEEN DEVELOPED AND USED A BUILDING REGULATIONS APPLICATION HAS BEEN SUBMITTED</p> <p>Any Work Carried Out Before Building Regulations Approval Has Been Granted And Any Conditions Attached Will Be Strictly As Clearly Stated Here</p>	<p>Principal Contractor/Development Manager is Responsible For Ensuring Works Are Spaced Off And Certificate Of Completion is Issued By Building Control</p> <p>Any Building Works Within 5m Of A Neighbouring House's Foundation May Require This To Notify The Owner Of That Property Of Your Intention At Least One Month Before You Start Work</p> <p>Work To An Existing Party Wall Requires You To Give At Least Two Months Notice Of Your Intention If Consent To Carry Out Work Cannot Be Reached Provisions Dealing With A Dispute Should Be Followed (The Party Wall Act 1996)</p>	<p>It is the Responsibility Of The Principal Contractor To Notify The Architect Of Any Discoveries On The Drawing Prior To Construction</p> <p>All Dimensions To Be Checked On Site</p> <p>If In Doubt Ask:</p> <p>ALL WORKS MUST COMPLY WITH COM 2015</p> <p>NO CAD DRAWINGS WILL BE ISSUED TO ANY THIRD PARTY !!</p>
--	--	--	--

REVISION NOTE	DATE	DRAWN BY																				
<p>Andrew Bailey Paddock Road Architect</p> <table border="1"> <tr> <td>CLIENT</td> <td>IRAH PROPERTIES LTD</td> <td>JOB NO.</td> <td>1902023</td> <td>DATE</td> <td>11/05/23</td> <td>SCALE</td> <td>1:100 (G.F.)</td> </tr> <tr> <td>DRAWING TITLE</td> <td>PLUNG SECTION AND ELEVATIONS</td> <td>DWG NO.</td> <td>1902023_01</td> <td>REV</td> <td> </td> <td> </td> <td> </td> </tr> </table> <p>RIBA # WORK STAGE 3 - DEVELOPED DESIGN</p> <table border="1"> <tr> <td>DRAWN BY</td> <td>AB</td> </tr> <tr> <td>CHECKED BY</td> <td>AB</td> </tr> </table>			CLIENT	IRAH PROPERTIES LTD	JOB NO.	1902023	DATE	11/05/23	SCALE	1:100 (G.F.)	DRAWING TITLE	PLUNG SECTION AND ELEVATIONS	DWG NO.	1902023_01	REV				DRAWN BY	AB	CHECKED BY	AB
CLIENT	IRAH PROPERTIES LTD	JOB NO.	1902023	DATE	11/05/23	SCALE	1:100 (G.F.)															
DRAWING TITLE	PLUNG SECTION AND ELEVATIONS	DWG NO.	1902023_01	REV																		
DRAWN BY	AB																					
CHECKED BY	AB																					
<p>A&A LTD 85 LINDHILL ROAD WORMWELL GARRETT STS 98L T: 01202 702006 E: ANDREW@ANDREWBAILEYARCHITECTS.CO.UK WWW.ANDREWBAILEYARCHITECTS.CO.UK</p> <p>COPYRIGHT © 2023 A&A LTD ALL RIGHTS RESERVED</p>																						