

Part Existing Front Elevation (1)
Facing Service Yard (north west)

Existing level access doors

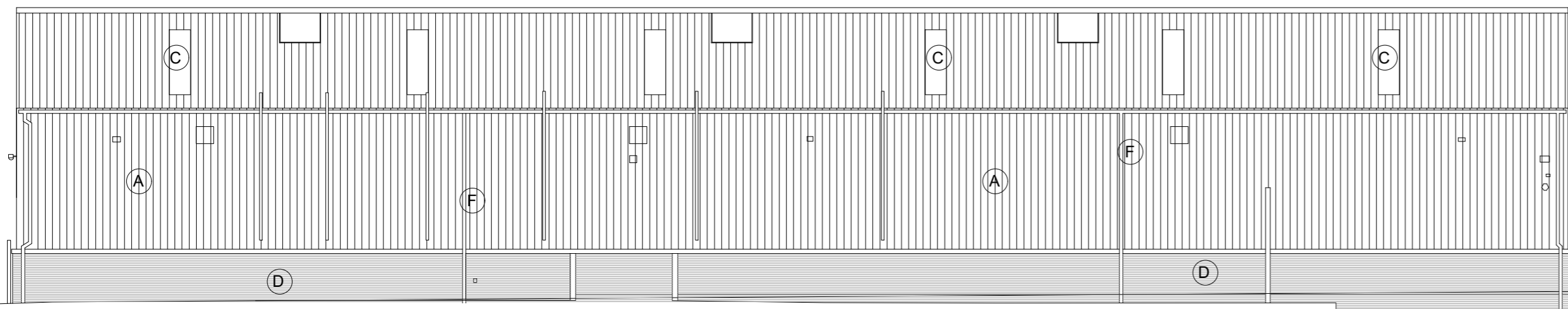

Part Existing Side Elevation (2)
Facing Existing Building 1 (north east)

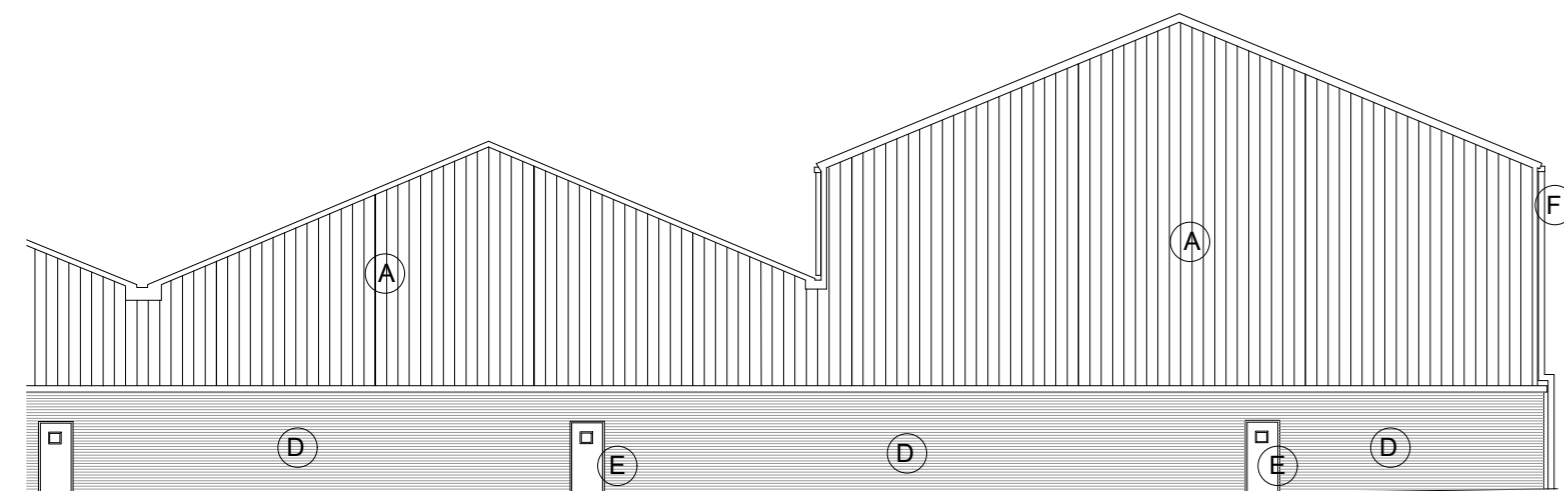

Part Existing Side Elevation (3)
Facing rear storage yard (south west)

Existing Elevations

1:200

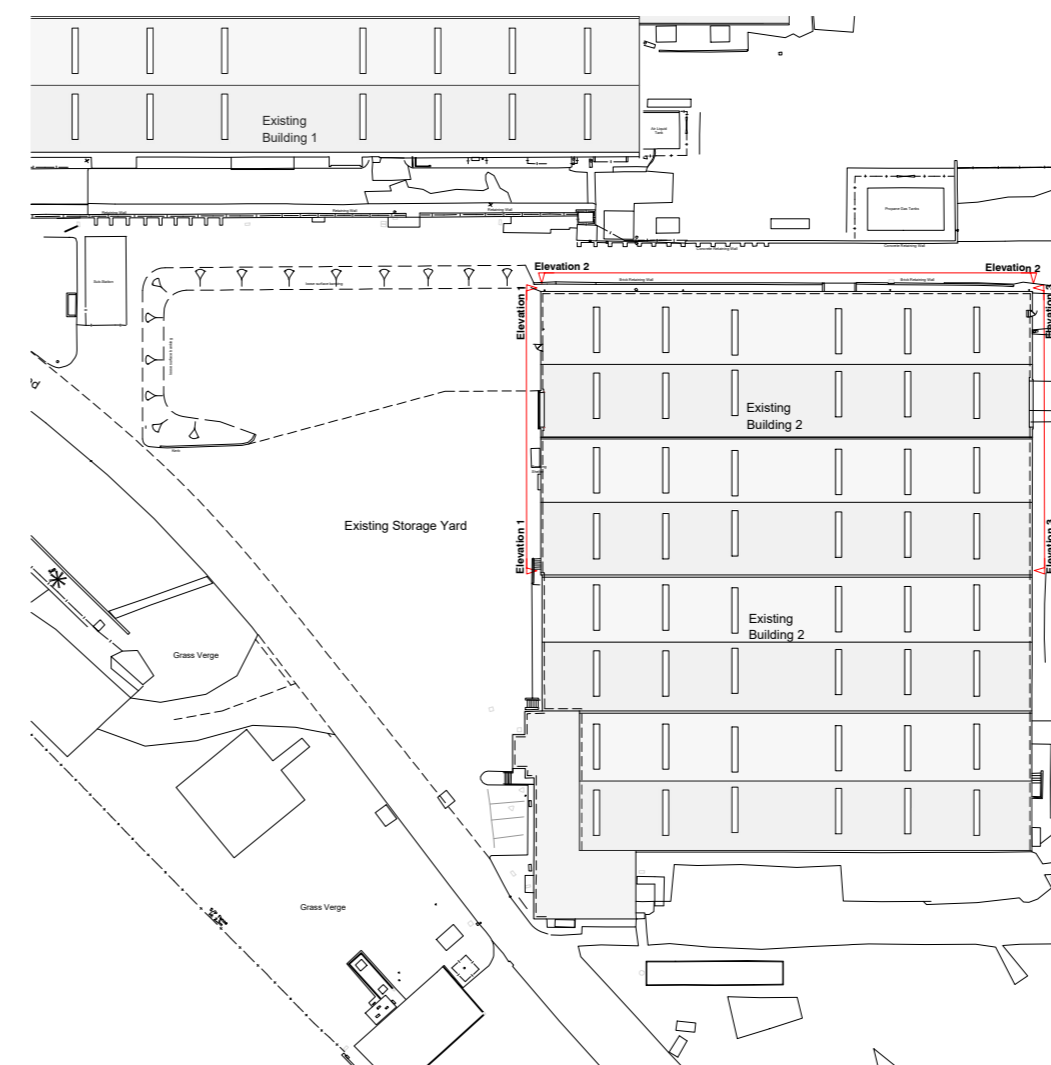

Elevation Key

1:1000

© 2021 RPS Group

Notes

1. This drawing has been prepared in accordance with the scope of RPS's appointment with its client and is subject to the terms and conditions of that appointment. RPS accepts no liability for any use of this document other than by its client and only for the purposes for which it was prepared and provided.
2. If received electronically it is the recipients responsibility to print to correct scale. Only written dimensions should be used.
3. This drawing should be read in conjunction with all other relevant drawings and specifications.

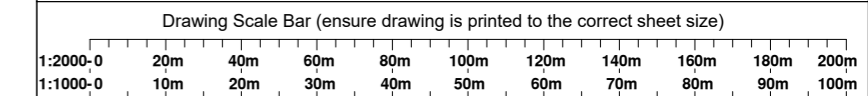
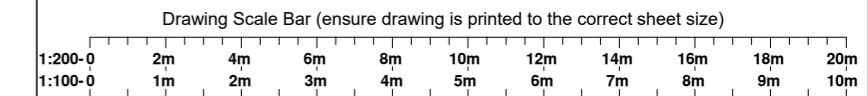

Key:

- (A) Existing Vertically Laid Cladding
- (B) Existing Level Access Doors
- (C) Existing Roof Lights
- (D) Existing Brickwork
- (E) Existing Personnel Doors
- (F) Existing Gutter and RWP's

Rev	Description	By	Ckd	Date
P03	Planning Issue	AJT	JC	20.11.24
P02	Plan updated following site visit	AJT	JC	17.09.24
P01	First Issue	AJT	JC	06.08.24



4th Floor, 1 Newhall Street
Birmingham, B3 3NH, United Kingdom
T: +44 121 622 8520 E: rpswlv@rpsgroup.com

Client **Billington Structures Ltd**

Project **Billington Structural Services
Warehouse Extension**

Title **Existing Elevations**

Status	Scale	Date Created
Planning	VAR @A2	17.07.24
Task Team Manager	Information Author	Task Information Manager
JC	AJT	JC

Document Number
30729-RPS-XX-XX-DR-A-0011

Project Code - Originator - Zone - Level - Type - Role - Drawing Number

RPS Project Number	Suitability	Revision
ARC30729	A3	P03

rpsgroup.com