

GRID REF:  
X= 432214  
Y= 408349  
NEAREST  
POSTCODE:  
S75 1FJ

**CDM RESIDUAL RISKS**  
The work shown on this drawing is both familiar to the designers and routinely safely built in similar circumstances by competent contractors.  
Risks are not considered significant.  
Relevant data is included in the Pre-Construction Information Pack  
Signed: - Date: -  
DO NOT SCALE THIS DRAWING FOR CONSTRUCTION PURPOSES.  
CONTRACTOR TO CHECK ALL DIMENSIONS AND REPORT ALL ERRORS AND OMISSIONS TO THE ENGINEER

SEPARATE SITES SUBJECT TO CONCURRENT PLANNING APP.

South Yorkshire  
(Redbrook)  
Industrial Estate

Drain

70m

KEY

	LAND IN CONTROL OF APPLICANT
	PLANNING BOUNDARY LINE

Client **reliance energy**

Project **LAND WHALEY ROAD, BARUGH**

Drawing Status **FOR INFORMATION**

**clarkebond**  
MULTIDISCIPLINARY ENGINEERING CONSULTANTS

GF Sullis, Bickleigh House,  
Park Five Business Centre,  
Sowton, Exeter EX2 7HJ

tel +44 (0) 1392 369098  
fax +44 (0) 1392 369100  
e-mail exeter@clarkebond.com  
web www.clarkebond.com

Bristol Exeter London

Drawing Title **PROPOSED SITE TWO LAYOUT**

Project No. <b>WE04284.80</b>	Discipline <b>C</b>	Drawing No. <b>SK21</b>
Scale <b>1:500 @ A1</b>	Date <b>JAN 18</b>	Revision <b>B</b>
Drawn <b>TM</b>	Checked <b>JH</b>	Sheet Size <b>A1</b>

Rev	Detail	By	CHK	Date
B	ROAD ALIGNMENT REVERSED TO SUIT ARTICULATED TRUCKS TRACKING	TM	JH	12.01.18
A	BOUNDARY LINE AND KEY REVERSED	TM	JH	12.01.18

DWG: WE04284.80 - SITE LAYOUT - PROPOSED SITE TWO LAYOUT - RELIANCE ENERGY SOUTH YORKSHIRE (REDBROOK) INDUSTRIAL ESTATE - BARUGH - SOUTH YORKSHIRE - SOUTH YORKSHIRE

© This drawing may not be copied without prior written permission

**CDM RESIDUAL RISKS**

The work shown on this drawing is both familiar to the designers and routinely safely built in similar circumstances by competent contractors.

Risks are not considered significant.

Relevant data is included in the Pre-Construction Information Pack.

Signed: \_\_\_\_\_ Date: \_\_\_\_\_

DO NOT SCALE THIS DRAWING FOR CONSTRUCTION PURPOSES.

CONTRACTOR TO CHECK ALL DIMENSIONS AND REPORT ALL ERRORS AND OMISSIONS TO THE ENGINEER

C	DIMENSIONS ADDED TO LNG TANK AND EASTERN ELEVATION AMENDED	JH	12.02.18
B	DND CONTROL ROOM AMENDED	JH	25.01.18
A	PLANNING APP. NOTE REVISED	TM	12.01.18
Rev	Detail	By	CHK Date

**clarkebond**  
 MULTIDISCIPLINARY ENGINEERING CONSULTANTS  
 GF Suite, Bickleigh House,  
 Park Five Business Centre,  
 Sowton, Exeter EX2 7HU  
 tel +44 (0) 1392 369098  
 fax +44 (0) 1392 369100  
 e-mail exeter@clarkebond.com  
 web www.clarkebond.com  
 Bristol Exeter London

**reliance energy**

Project  
**LAND AT WHALEY ROAD, BARUGH**

Drawing Title  
**PROPOSED SITE TWO ELEVATIONS**

Drawing Status  
**FOR INFORMATION**

Project No.	Discipline	Drawing No.
WE04284.80	C	SK23
Scale	Date	Revision
1:500	JAN '18	
Drawn	Checked	Sheet Size
TM	JH	A1

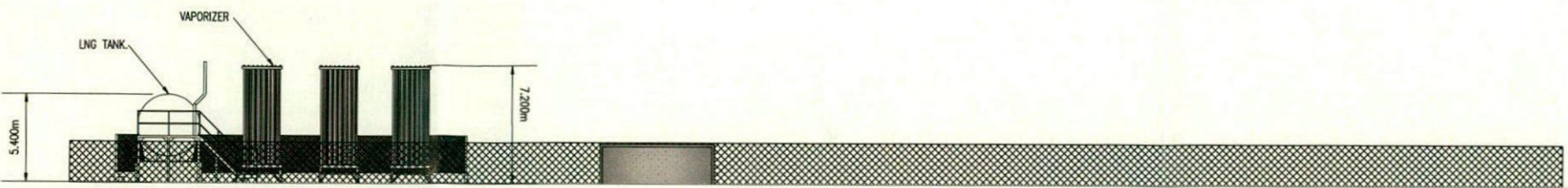

NORTH ELEVATION

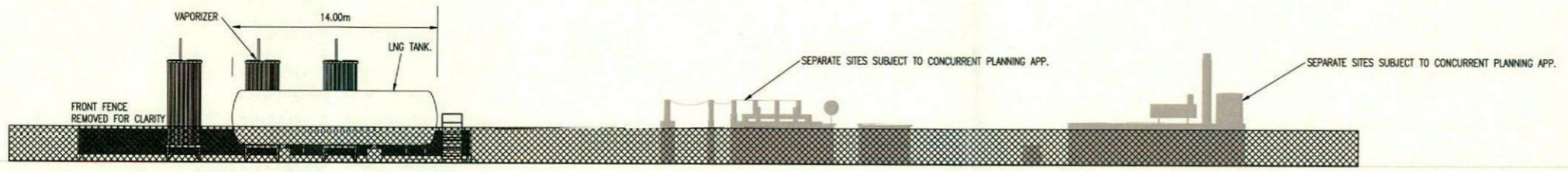

EAST ELEVATION

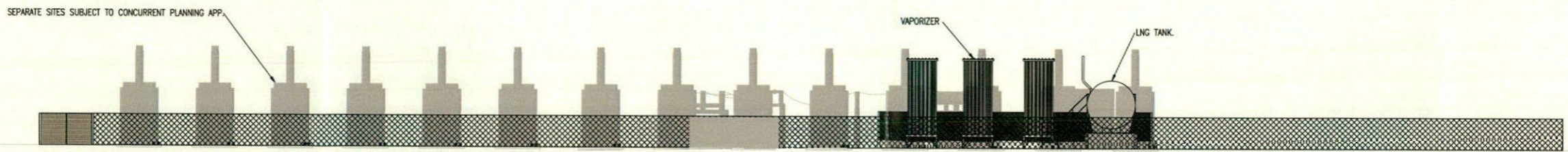

SOUTH ELEVATION

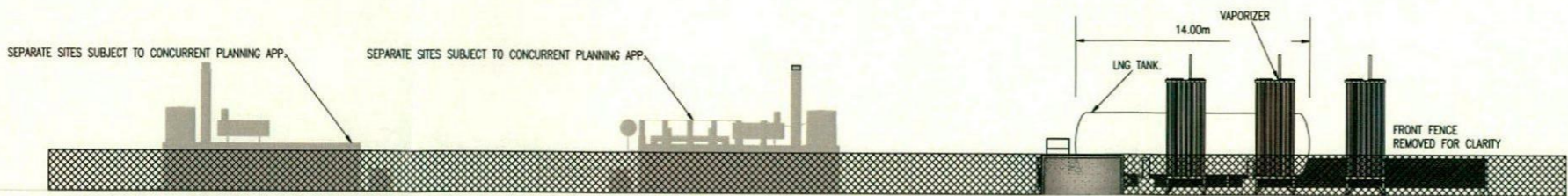

WEST ELEVATION

ENG: INF0; K:\CLARKE BOND UK LTD - PROJECTS\WHEATHORN - RELIANCE ENERGY STORES\WHEATHORN\CURRENT\WHEATHORN WHOLEY ROAD\WHALEY RD - S018 TO S024 - PROPOSED REVISED SUBSTN LAYOUT

©The company may not be copied without prior written permission

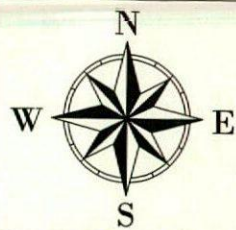

GRID REF:  
X= 432214  
Y= 408349  
NEAREST  
POSTCODE:  
S75 1FJ

**CDM RESIDUAL RISKS**  
The work shown on this drawing is both familiar to the designers and routinely safety built in similar circumstances by competent contractors.  
Risks are not considered significant.  
Relevant data is included in the Pre-Construction Information Pack  
Signed: - Date: -  
DO NOT SCALE THIS DRAWING FOR CONSTRUCTION PURPOSES.  
CONTRACTOR TO CHECK ALL DIMENSIONS AND REPORT ALL ERRORS AND OMISSIONS TO THE ENGINEER

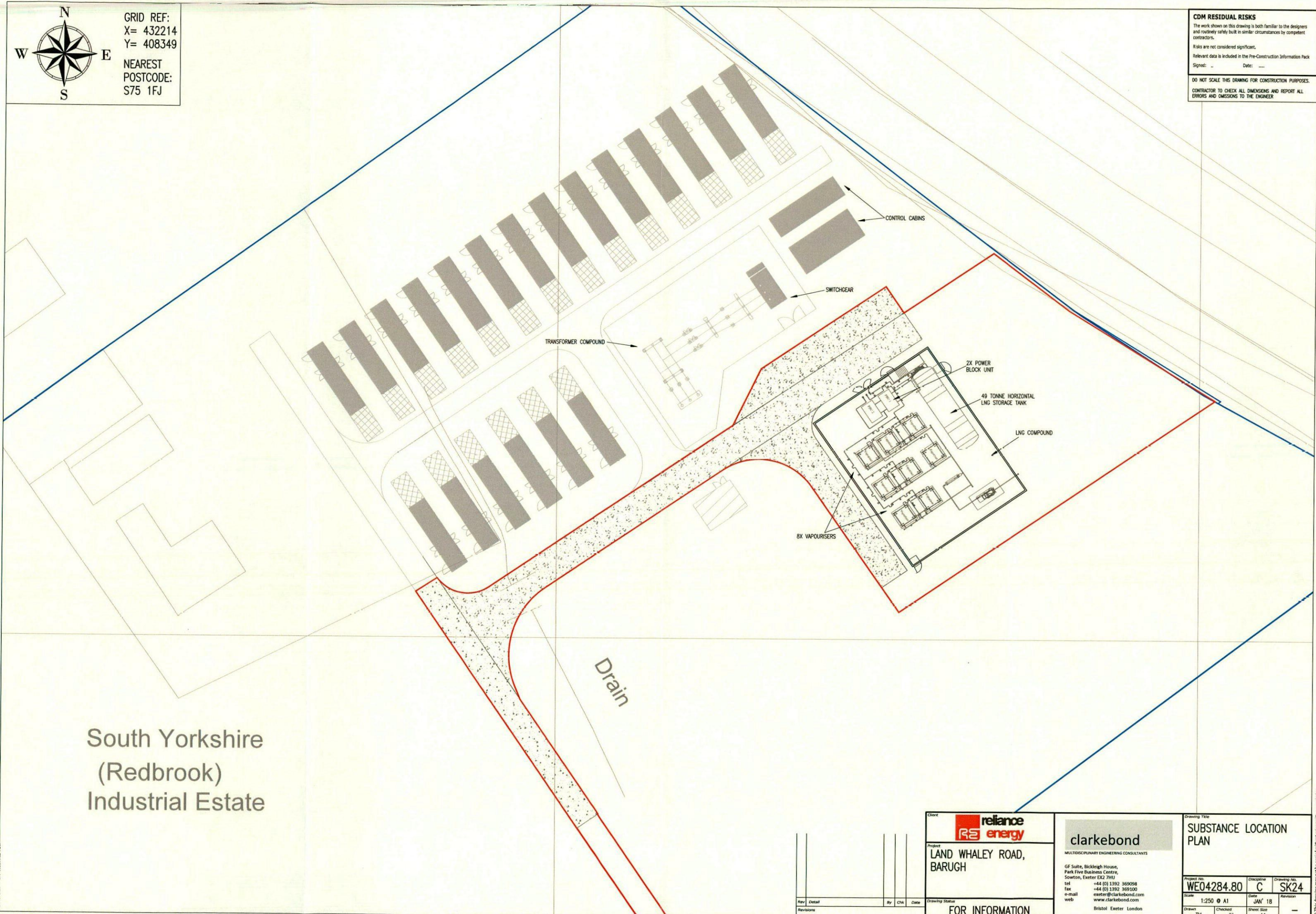

South Yorkshire  
(Redbrook)  
Industrial Estate

Rev	Detail	By	Chk	Date

Client **reliance energy**  
Project **LAND WHALEY ROAD, BARUGH**  
Drawing Status **FOR INFORMATION**

**clarkebond**  
MULTIDISCIPLINARY ENGINEERING CONSULTANTS  
GF Suite, Bickleigh House,  
Park Five Business Centre,  
Sowton, Exeter EX2 7HU  
tel +44 (0) 1392 369098  
fax +44 (0) 1392 369100  
e-mail exeter@clarkebond.com  
www.clarkebond.com  
Bristol Exeter London

Drawing Title <b>SUBSTANCE LOCATION PLAN</b>	
Project No. <b>WE04284.80</b>	Discipline <b>C</b>
Scale 1:250 @ A1	Date JAN 18
Drawn TM	Check JH
Sheet Size A1	Revision -
Drawing No. <b>SK24</b>	

© This drawing may not be copied without prior written permission

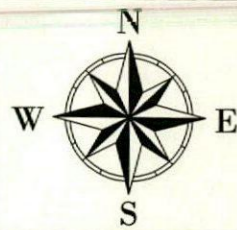

GRID REF:  
 X= 432214  
 Y= 408349  
 NEAREST  
 POSTCODE:  
 S75 1FJ

**CDM RESTIDUAL RISKS**  
 The work shown on this drawing is both familiar to the designers and routinely safely built in similar circumstances by competent contractors.  
 Risks are not considered significant.  
 Relevant data is included in the Pre-Construction Information Pack  
 Signed: - Date: -  
 DO NOT SCALE THIS DRAWING FOR CONSTRUCTION PURPOSES.  
 CONTRACTOR TO CHECK ALL DIMENSIONS AND REPORT ALL ERRORS AND OMISSIONS TO THE ENGINEER

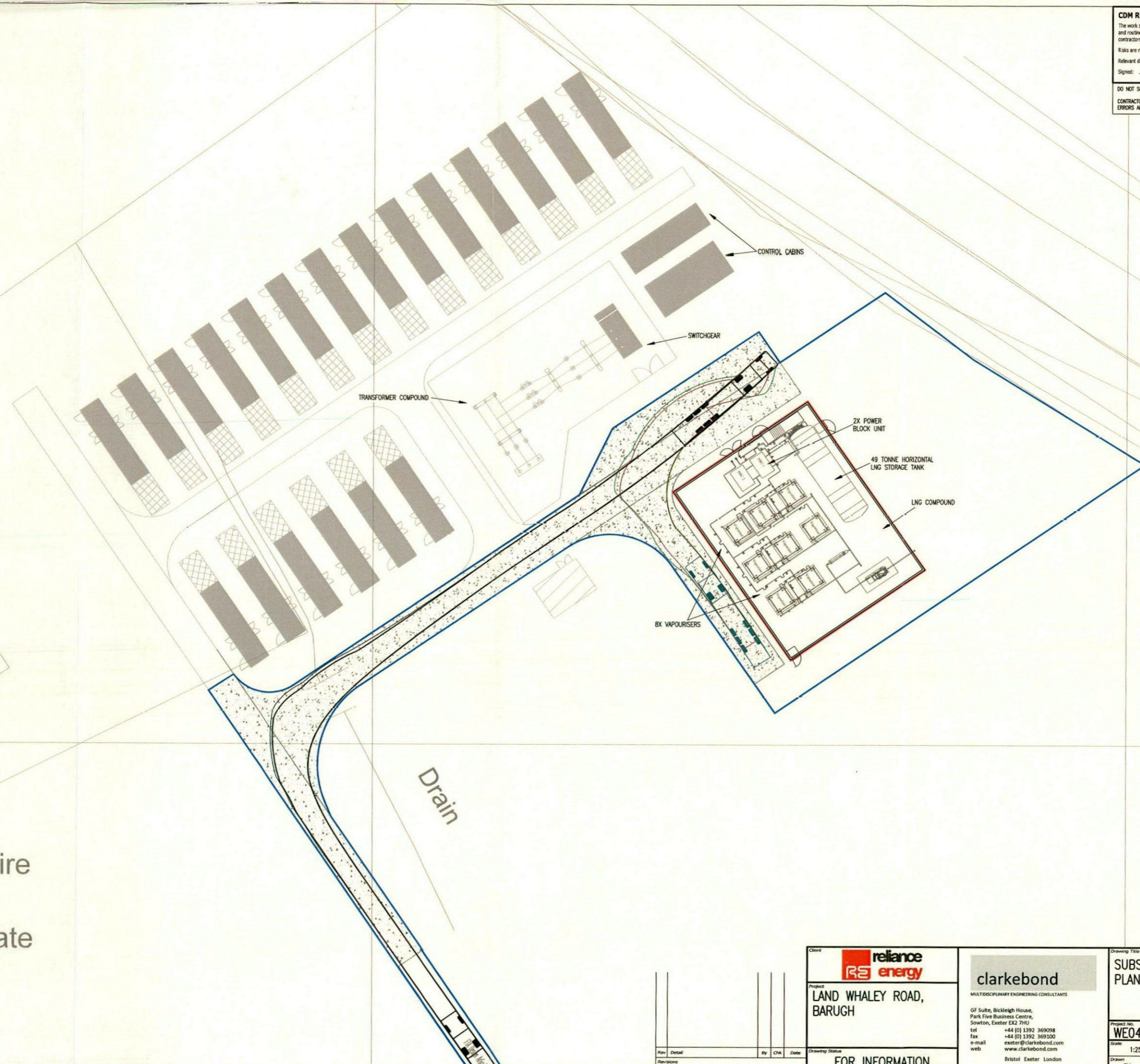

South Yorkshire  
 (Redbrook)  
 Industrial Estate

Rev	Detail	By	CHK	Date

Client **reliance energy**  
 Project **LAND WHALEY ROAD, BARUGH**  
 Drawing Status **FOR INFORMATION**

**clarkebond**  
 MULTIDISCIPLINARY ENGINEERING CONSULTANTS  
 GF Suite, Bickelgh House,  
 Park Five Business Centre,  
 Sowton, Exeter EX2 7HU  
 Tel +44 (0) 1392 369098  
 Fax +44 (0) 1392 369100  
 e-mail exeter@clarkebond.com  
 web www.clarkebond.com  
 Bristol Exeter London

Drawing Title <b>SUBSTANCE LOCATION PLAN - LNG AREA</b>			
Project No. <b>WE04284.80</b>	Discipline <b>C</b>	Drawing No. <b>SK25</b>	
Scale <b>1:250 @ A1</b>	Date <b>JAN '18</b>	Revision <b>-</b>	
Drawn <b>TM</b>	Checked <b>JH</b>	Sheet Size <b>A1</b>	

© This drawing may not be copied without prior written permission