

LOCATION PLAN 1:1250

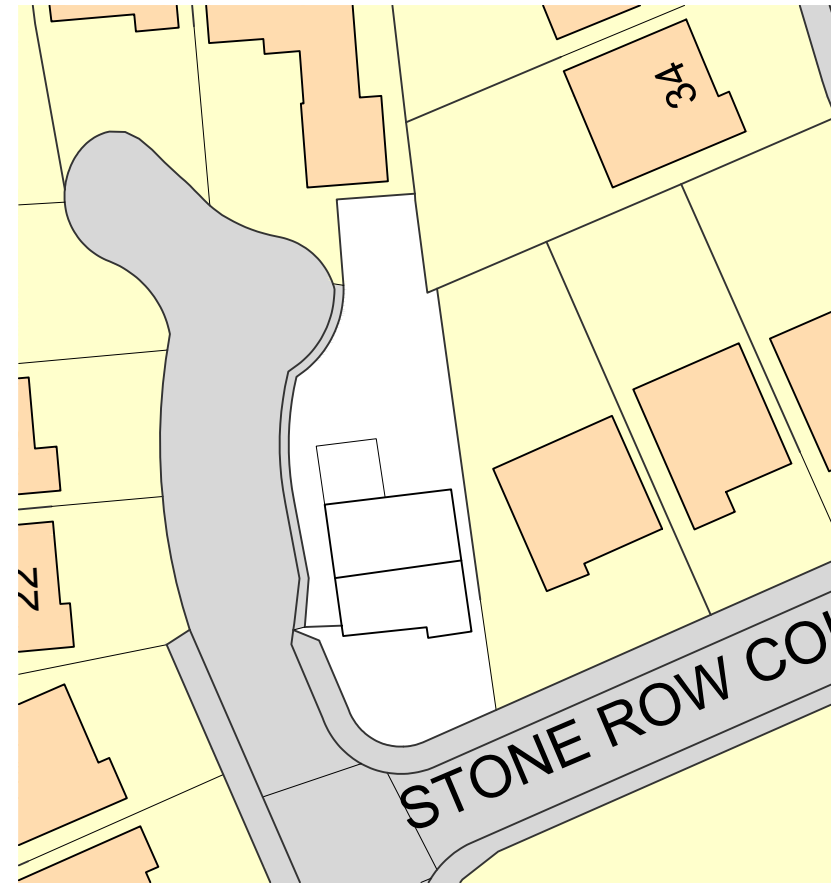

EXISTING SITE PLAN 1:500



PROPOSED SITE PLAN 1:500

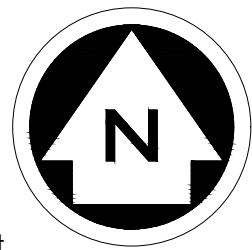

West East

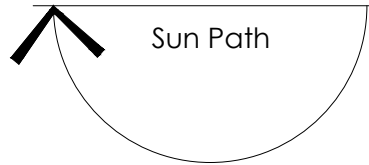

PLANNING ONLY PLANS
NOT TO BE USED FOR CONSTRUCTION

NOTES
ALL DIMENSIONS TO BE CHECKED ON SITE
ALL SUBJECT TO STRUCTURAL
ENGINEERS CHECKS AND
CALCULATIONS
TO BE READ IN CONJUNCTION
WITH CONSTRUCTION SPECIFICATION
DO NOT SCALE FROM THIS DRAWING
EXCEPT FOR THE PURPOSES OF LOCAL
AUTHORITY PLANNING
IF ANY VARIATIONS ARE MADE TO
SPECIFICATION/DRAWINGS WITHOUT DK
DESIGNS KNOWLEDGE, DK DESIGNS WILL
NOT BE HELD ACCOUNTABLE FOR NON
COMPLIANCE OF PLANNING AND BUILDING
REGULATIONS
This drawing and all the information
shown is the property of DK Designs and
shall not be copied whole, or in part, or
used for any other purpose without written
permission of the Company



| Rev. | Date | Remarks |
|--|------|---------|
| DK DESIGNS FUTURE PROJECTS TODAY | | |
| 7A HAYWOOD HOUSE, HYDRA BUSINESS PARK NETHER LANE SHEFFIELD S35 1ZX TEL OFFICE:- 07591 206852 WEB:- WWW.DK-DESIGNS.CO.UK EMAIL :- DESIGNS@DK-DESIGNS.CO.UK | | |

| | |
|--|----------------------|
| Client: Josh Blackshaw | |
| 8 Stone Row Court, Tankersley, Barnsley S75 3BA Location, Existing and Proposed Site Plans | |
| Scales: 1:1250 1:500 @ A3 | Date: DEC 25 |
| Drawing Number: 2025-115-01 | Drawn by: DCK/KLU |



Front Elevation

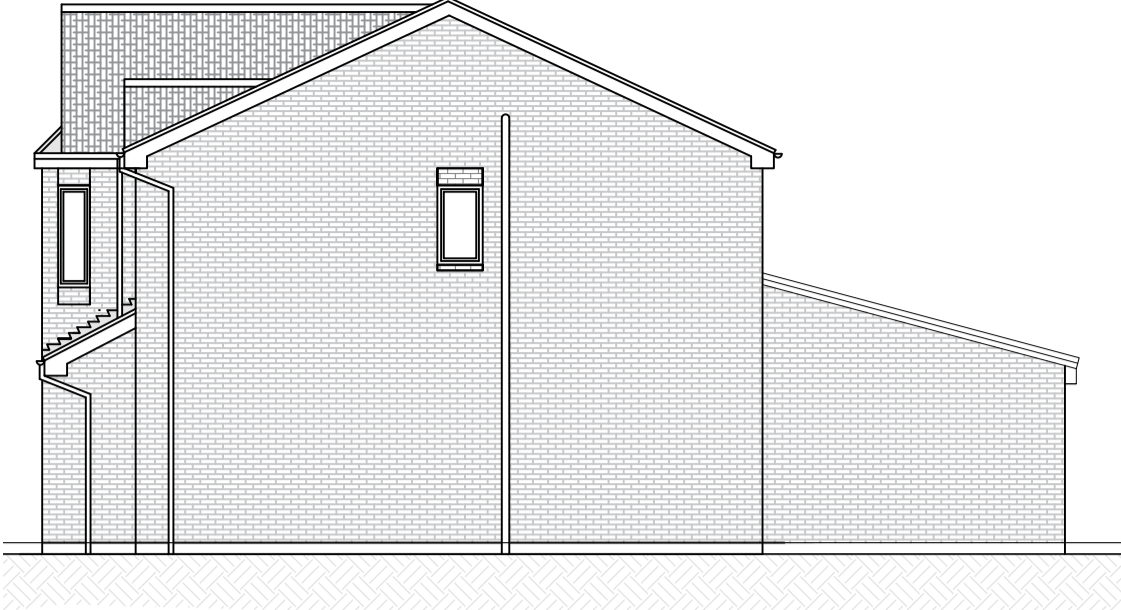

Side Elevation



Front Elevation



Side Elevation



Rear Elevation



Rear Elevation

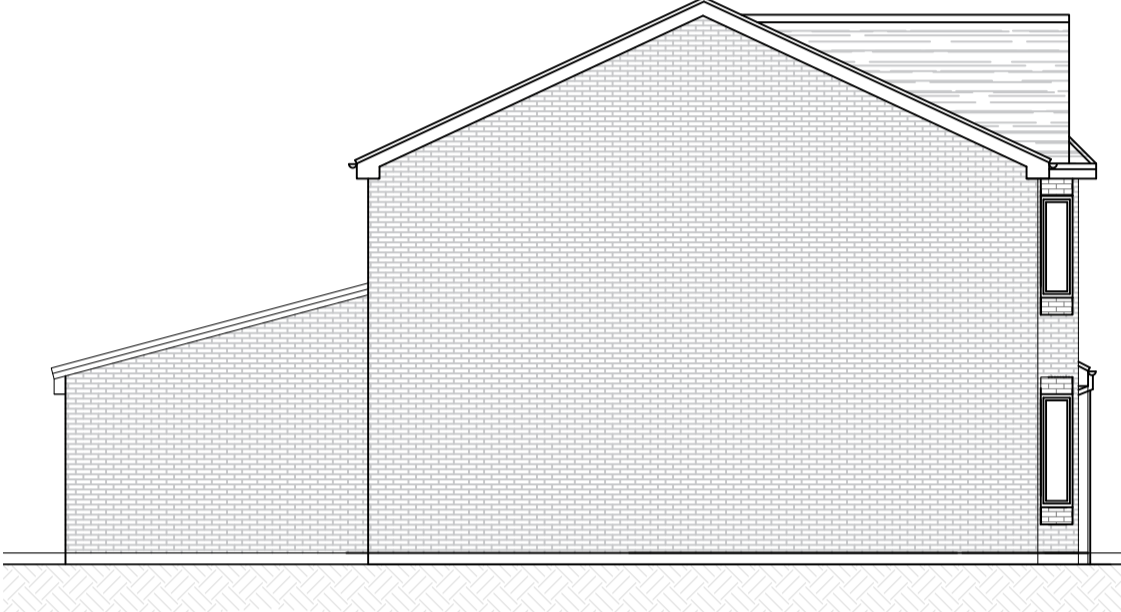

Side Elevation

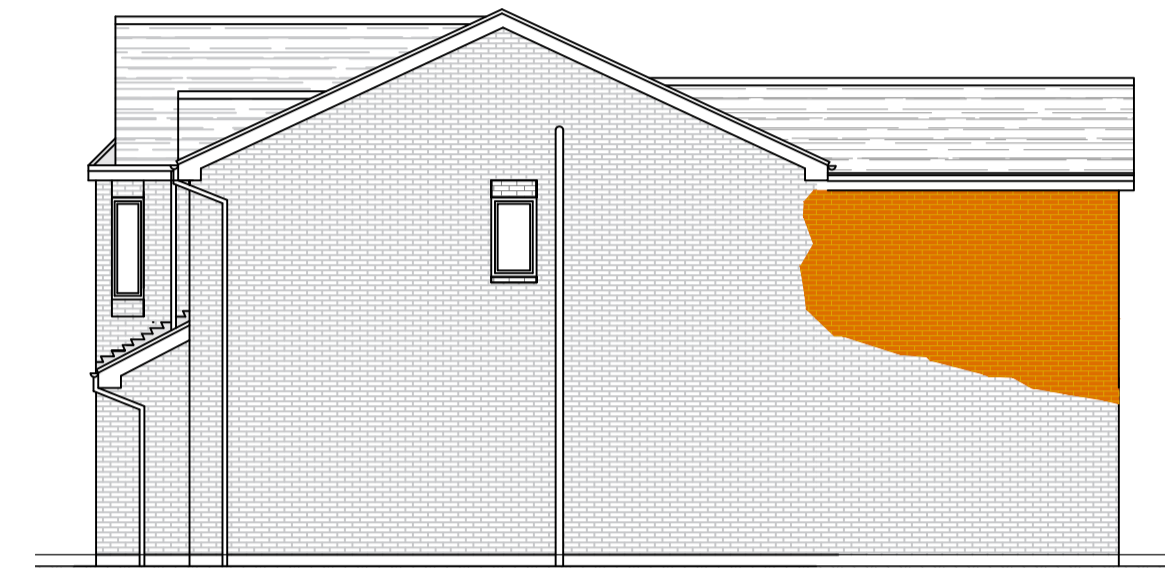

Side Elevation

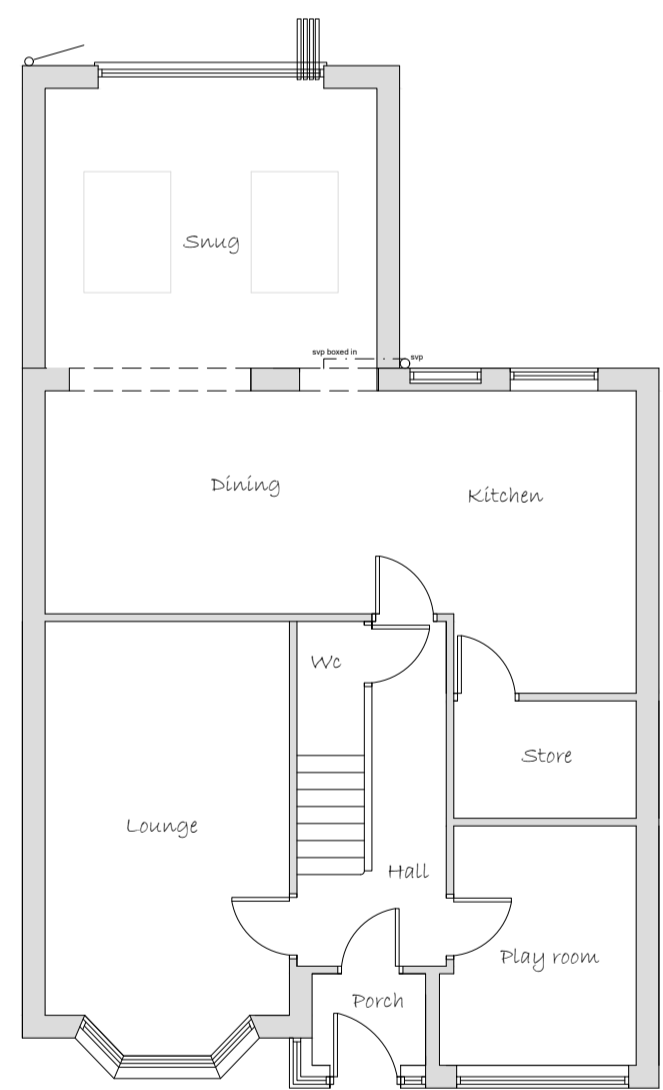

Ground Floor Plan

EXISTING

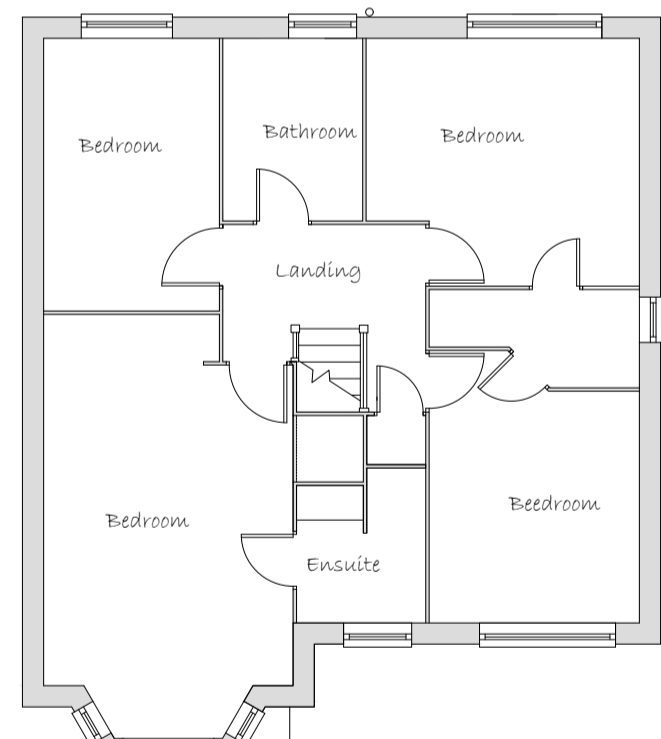

First Floor Plan

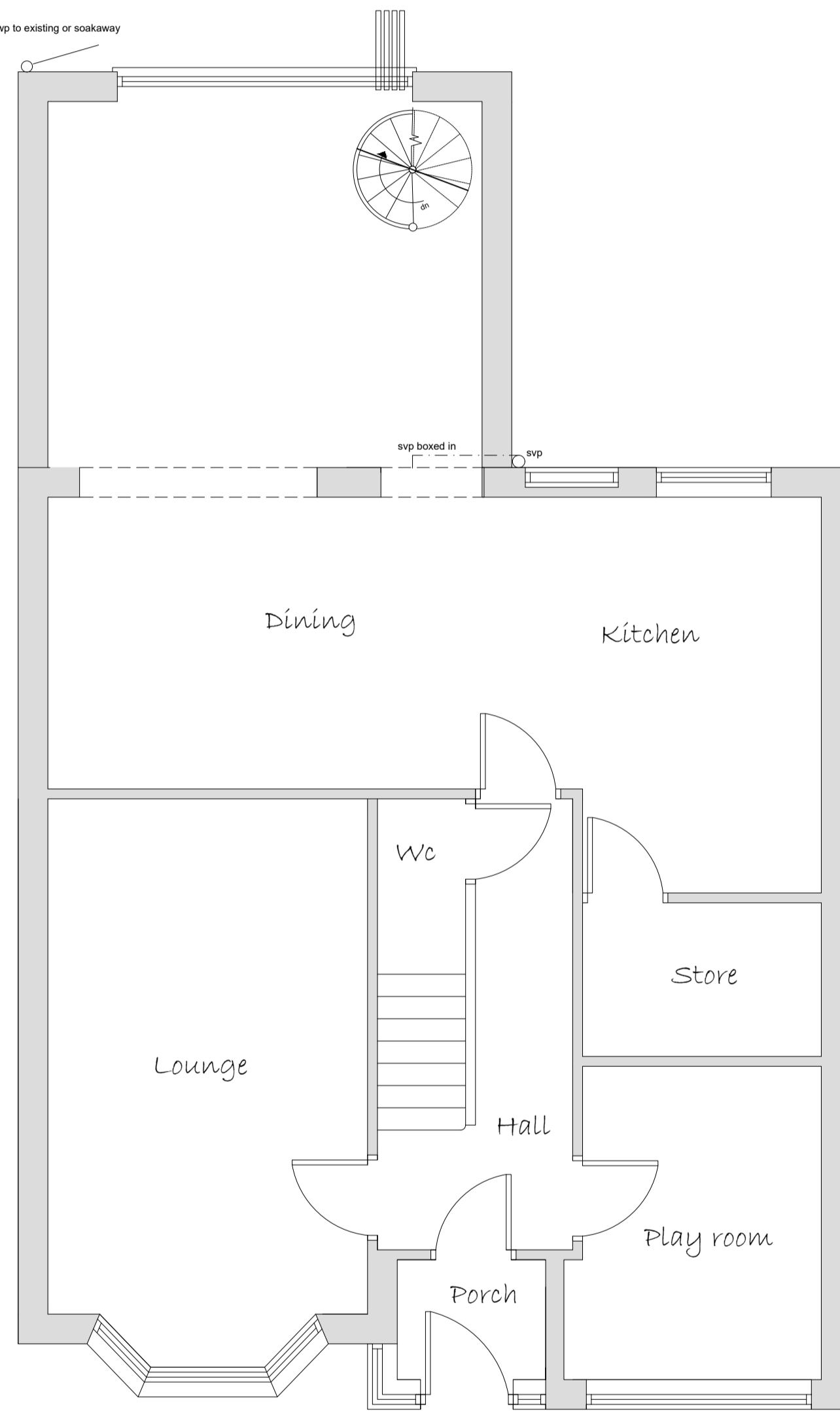

Ground Floor Plan

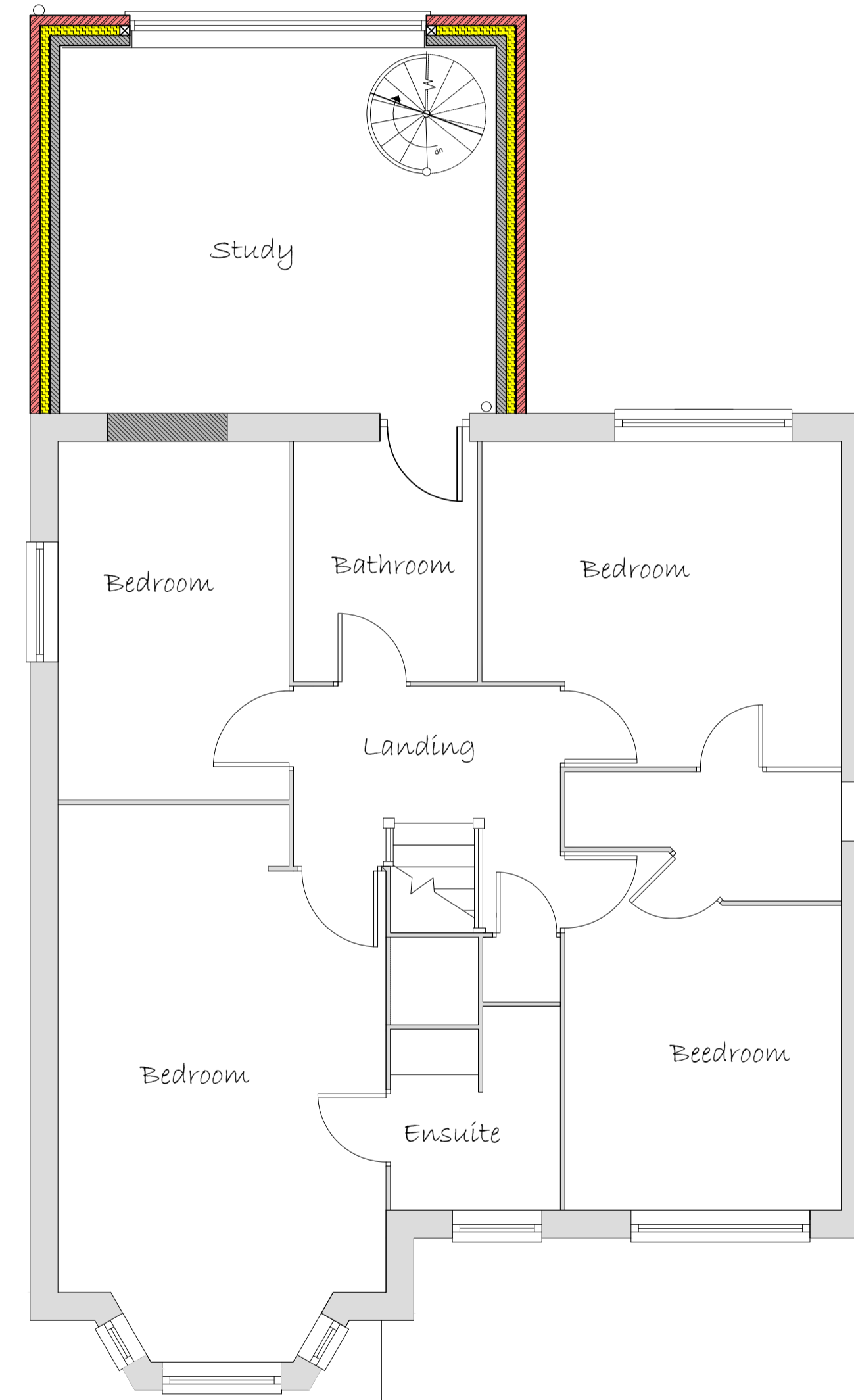

First Floor Plan

PROPOSED

PLANNING ONLY PLANS
NOT TO BE USED FOR CONSTRUCTION

| Wall Key | |
|----------|--|
| | 100mm External Wall |
| | 150mm Cavity Wall - Insulation to Specification |
| | 100mm Internal Wall Blockwork - 22mm Dab/Plaster Board |
| | 100mm Stud Walls - 15mm Sound Bloc Plaster Board |
| | Rigid Board - Insulation to Specification |
| | Insulated Cavity Closer |
| | Level Rockwool |

| Materials | |
|-----------|------------|
| | Brickwork |
| | Roof Tiles |
| | Glazing |

| Electrical and Heating To clients spec | | | |
|--|---|--|---|
| | Pendant Light | | Smoke detector wired permanently to a separately fused circuit. |
| | Spot Light | | Carbon Monoxide Detector to BS EN 50291:2001 |
| | External Light | | Heat Detector |
| | Switch. (All switches 1200mm above floor) | | Mechanical extract fan |
| | Double 13 Amp sockets, 450mm min. above floor. | | External Tap |
| | Double 13 Amp sockets, 1050mm min. above floor. | | External 13 Amp sockets, 450mm min. above floor. |
| | T.V aerial socket (H.L denotes 1050mm high) | | Radiator position. |
| | | | 400mm trickle vent |

NOTES

ALL DIMENSIONS TO BE CHECKED ON SITE ALL SUBJECT TO STRUCTURAL ENGINEERS CHECKS AND CALCULATIONS

TO BE READ IN CONJUNCTION WITH CONSTRUCTION SPECIFICATION DO NOT SCALE FROM THIS DRAWING EXCEPT FOR THE PURPOSES OF LOCAL AUTHORITY PLANNING

IF ANY VARIATIONS ARE MADE TO SPECIFICATION/DRAWINGS WITHOUT DK DESIGNS KNOWLEDGE, DK DESIGNS WILL NOT BE HELD ACCOUNTABLE FOR NON-COMPLIANCE OF PLANNING AND BUILDING REGULATIONS

This drawing and all the information shown is the property of DK Designs and shall not be copied whole, or in part, or used for any other purpose without written permission of the Company



| Rev. | Date | Remarks |
|------|------|---------|
| | | |

DK DESIGNS
FUTURE PROJECTS TODAY

7A HAYWOOD HOUSE, HYDRA BUSINESS PARK
NETHER LANE
SHEFFIELD
S35 1ZX

TEL OFFICE:- 07591 206852
WEB:- WWW.DK-DESIGNS.CO.UK
EMAIL :- DESIGNS@DK-DESIGNS.CO.UK

| | |
|--|----------------------|
| Client: Josh Blackshaw | |
| 8 Stone Row Court, Tankersley, Barnsley EXISTING AND PROPOSED FLOOR PLANS & ELEVATIONS | |
| Scales: 1:50 1:100 @ A1 | Date: DEC25 |
| Drawing Number: 2025-115-02 | Revision: - |
| | Drawn by: DCK/KLU |