

All dimensions must be checked on site and not scaled from this drawing
 © copyright

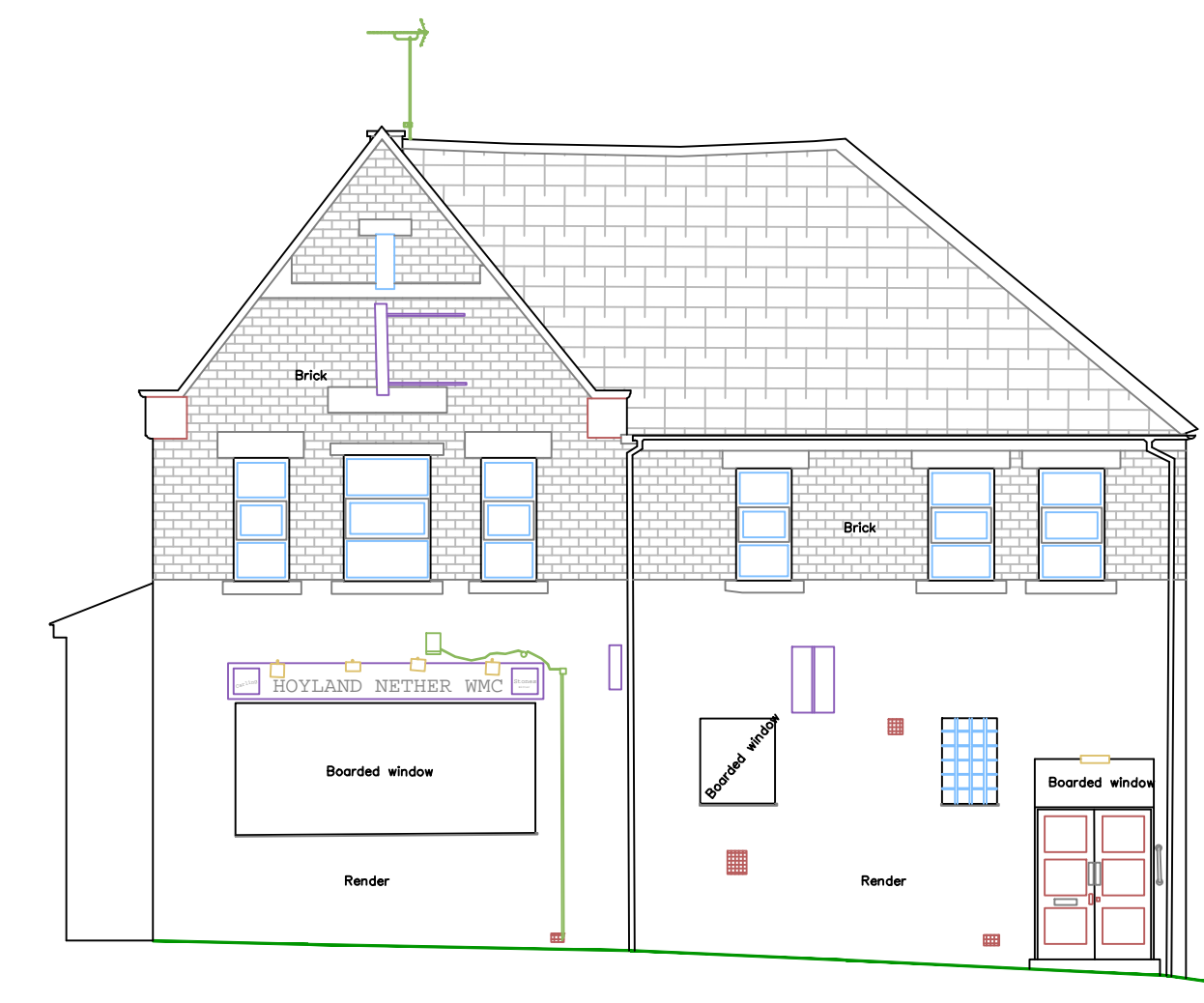

Existing Front Elevation facing Broad Street (West)

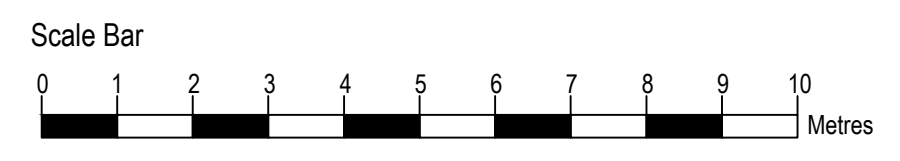

Existing Rear Elevation facing Brooke Street (East)

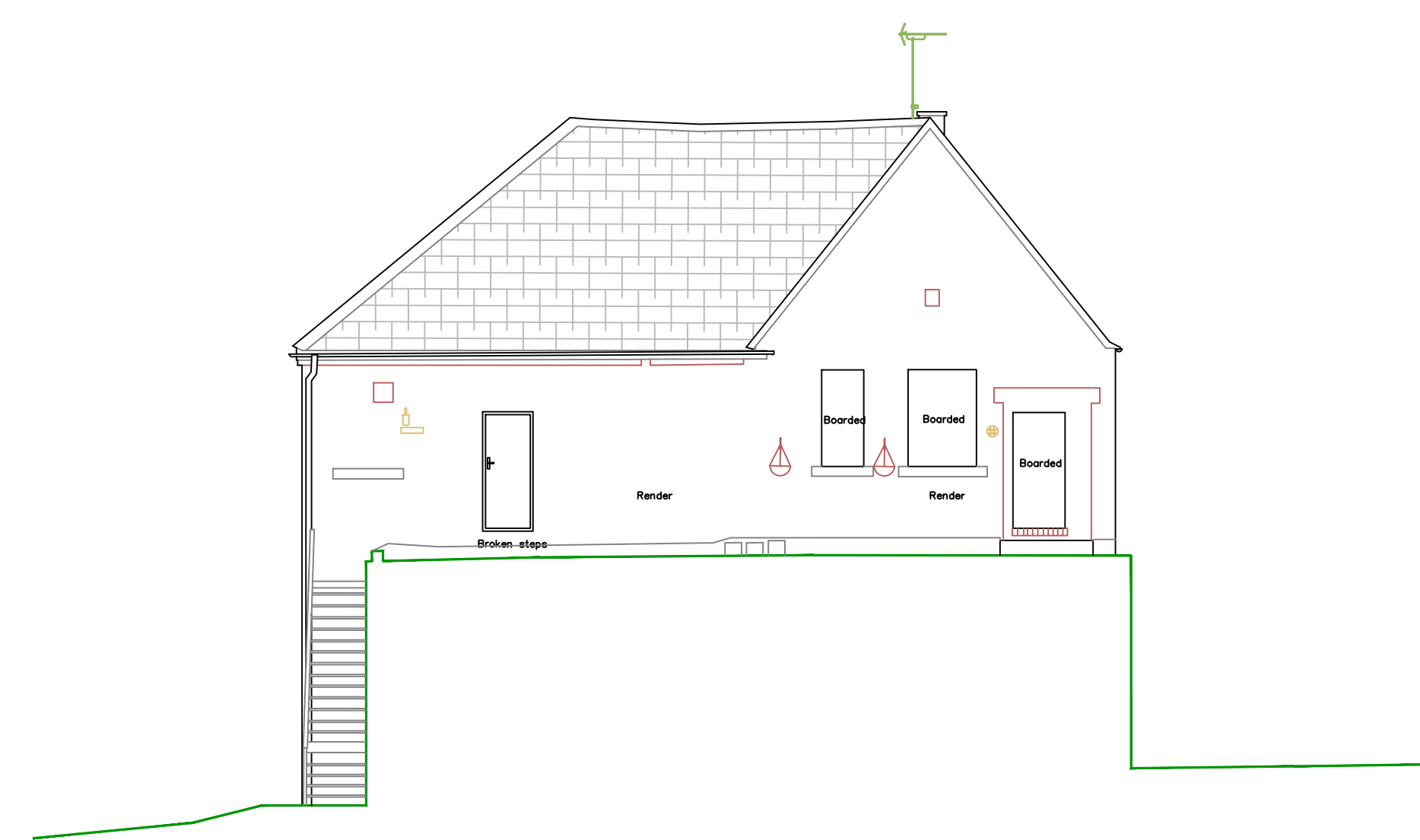

Existing Sectional Elevation through Rear Elevation (East)



Proposed Front Elevation facing Broad Street (West)



Proposed Rear Elevation facing Brooke Street (East)

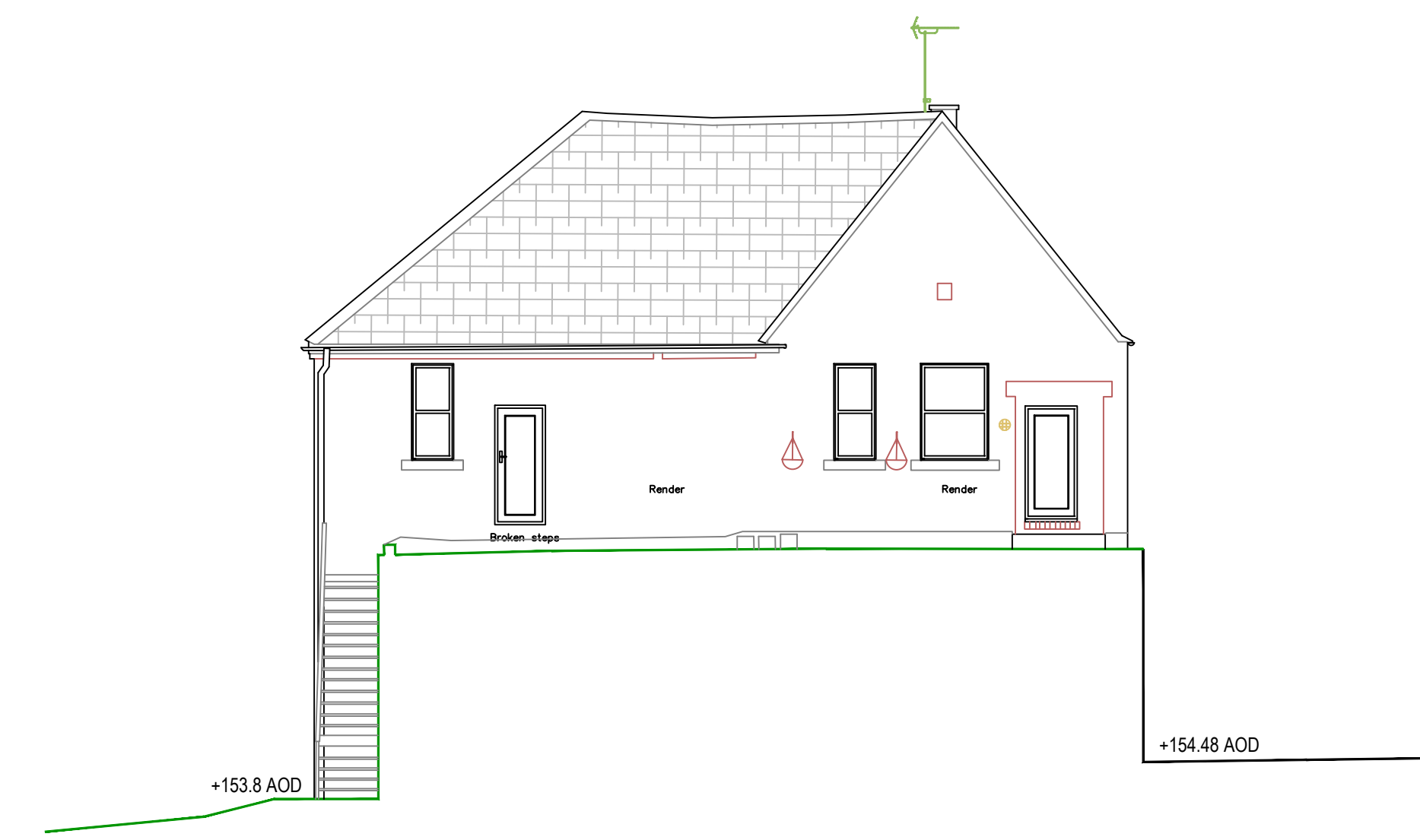

Proposed Sectional Elevation through Rear Elevation (East)

Date	Revisions
18.2.26	Elevations amended

piercy design

Architects ■ Designers ■ Project Managers ■ Planning Supervisors

The Chapel
 Bridge Street
 Driffield
 YO25 6DA

Telephone: 01482 326415
 Fax: 01482 218001
 E-mail: user@piercydesign.co.uk

Client
Continental Gold

Job Title
Proposed Residential Development (C3), Hoyland Club, 2 Broad Street, Hoyland, Barnsley

Drawing Title
Existing & Proposed Elevations

Status	Planning	
Date	June 2025	Scale 1:100 @ A1
Drawn	Checked	Approved
H.P.		
Drg No.	2025-12/P05	Rev. A