

Notes:

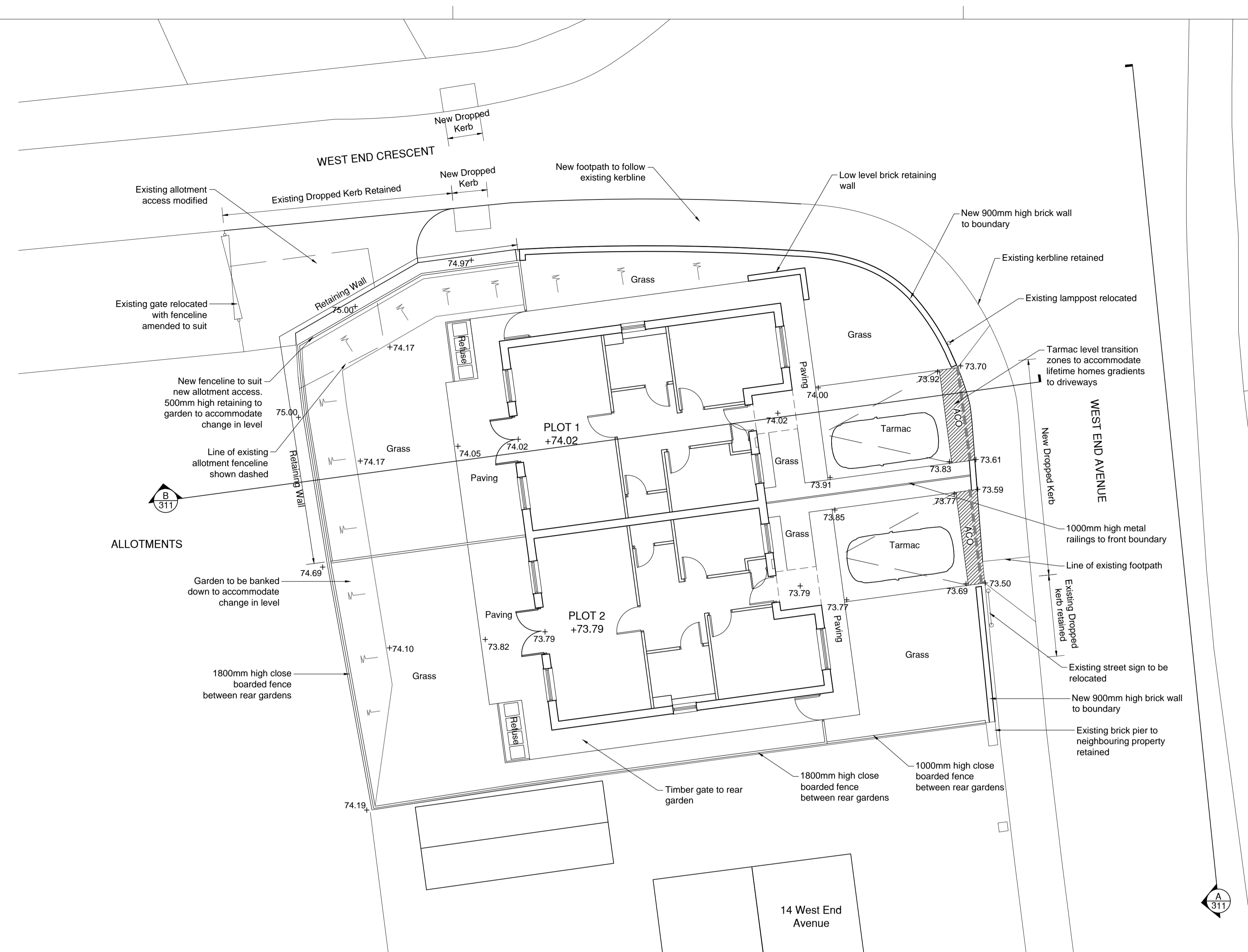

01 Site Plan
1:100

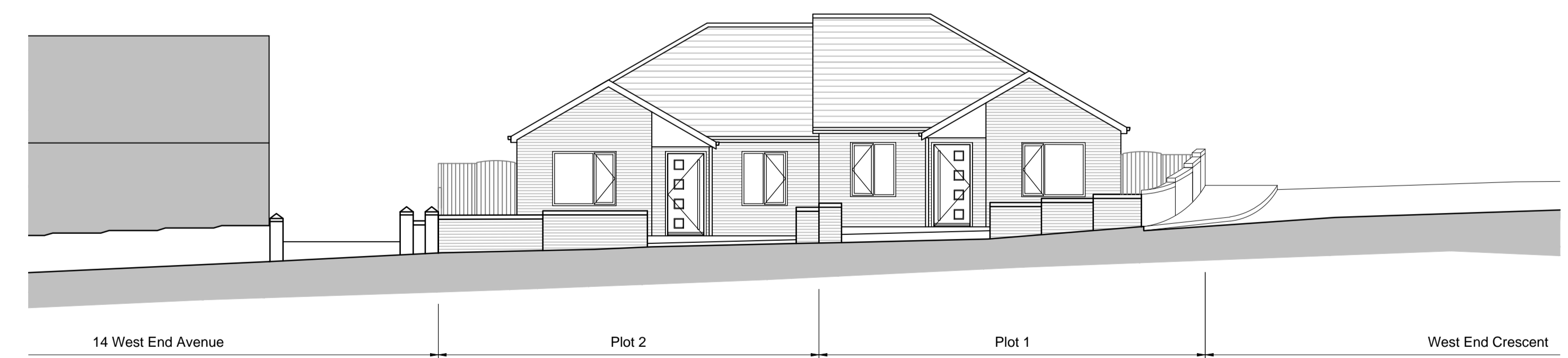

02 Section A - West End Avenue
1:100

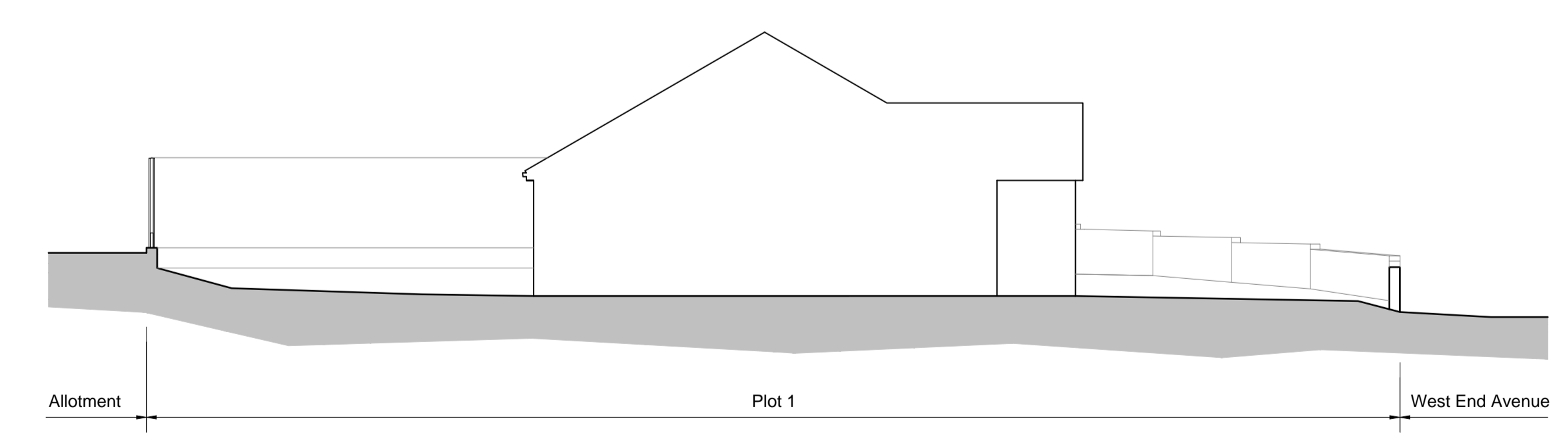

03 Section B - Thru' Plot 1
1:100

FIRST ISSUE, ISSUED FOR PLANNING. P1 BST 18.10.17 GH 18.10.17				THIS DRAWING IS PRODUCED FOR USE IN THIS PROJECT ONLY AND MAY NOT BE USED FOR ANY OTHER PURPOSE. NPS PROPERTY CONSULTANTS LTD ACCEPT NO LIABILITY FOR THE USE OF THIS DRAWING OTHER THAN THE PURPOSE FOR WHICH IT WAS INTENDED IN CONNECTION WITH THIS PROJECT AS RECORDED IN THE PURPOSE FOR ISSUE AND FILE STATUS CODE. THIS DRAWING MAY NOT BE REPRODUCED IN ANY FORM WITHOUT PRIOR WRITTEN AGREEMENT OF NPS PROPERTY CONSULTANTS LTD. © CROWN COPYRIGHT AND DATABASE RIGHTS 2017 ORDNANCE SURVEY LICENCE NUMBER 100022264				RESPONSIBILITY IS NOT ACCEPTED FOR OTHERS SCALING DIRECTLY FROM THIS DRAWING. DO NOT SCALE FROM THIS DRAWING, USE WRITTEN DIMENSIONS ONLY.				CLIENT Berneslai Homes				PROJECT Royston Bungalow Development				SCALES DISCIPLINE PROJECT NUMBER 1:100 ARCHITECT 17-1-1283			
COMMENT REV DRAWN DATE CHECKED DATE APPROVED DATE				ORIGINAL SHEET SIZE A1 0m 1 2 3 6m 1:100				TITLE West End Ave Proposed Site Plan				STATUS CODE PURPOSE OF ISSUE DRAWN BY S2 PLANNING APPROVAL BST											



NPS Barnsley Ltd
Gateway Plaza, Sackville St, Barnsley, South Yorkshire, S70 2RD,
Tel: 01226 774606, Email: barnsley@nps.co.uk, web: www.nps.co.uk

Date Plotted: 18 October 2017 15:08:01

© COPYRIGHT NPS GROUP 2017

File Path: G:\Working Documentation - Projects\Design Folder\2017_Proyect\07-17-17-1-1283 Meadmoor, Manor Grove & West End Ave\2_02_Drawing\1_0_Architect\04_Sheet\1711283-NPS-XX-00-DR-A-011-ProposedPlan\WestEndSite-S2-P1.dwg, Saved: 18 October 2017 15:07:27, By: Taylor, Ben